

# *Criminal Justice Trends in Colorado*

Jack K. Reed

Colorado Department of Public Safety,  
Division of Criminal Justice, Office of Research & Statistics  
February 11, 2022

Presented to the Colorado Commission on Criminal and Juvenile Justice (CCJJ)



**COLORADO**

**Department of Public Safety**

# *Overview*

- Offense & Arrests
- Court filings
- Correctional Populations

## *Offenses & Arrests*

# Total Crime Rate Change in USA, 2019 to 2020 (FBI)

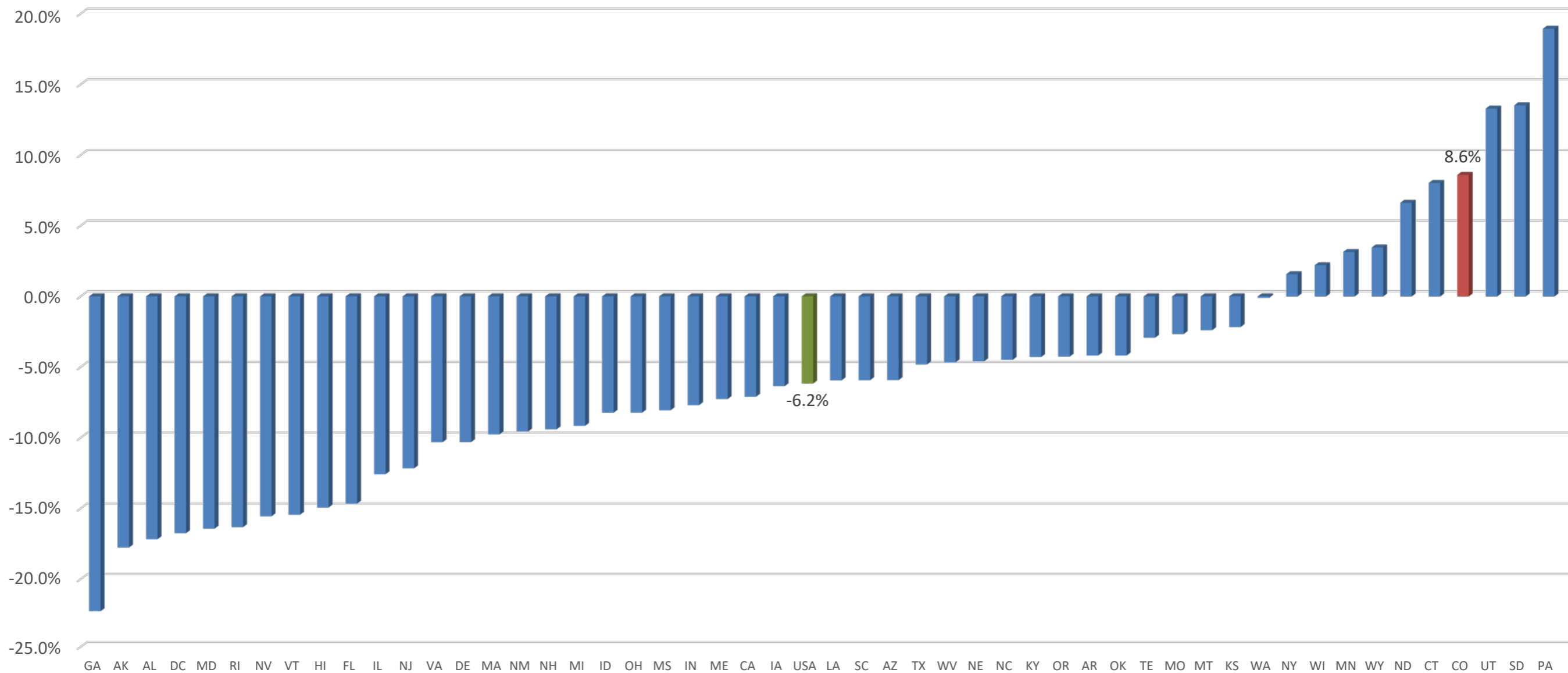

Source: Federal Bureau of Investigation, *Crime Explorer-Crime in the United States Annual Reports*, <https://crime-data-explorer.app.cloud.gov/pages/downloads>

# Colorado Crime Rate Change, 2019 to 2021

Chart Title

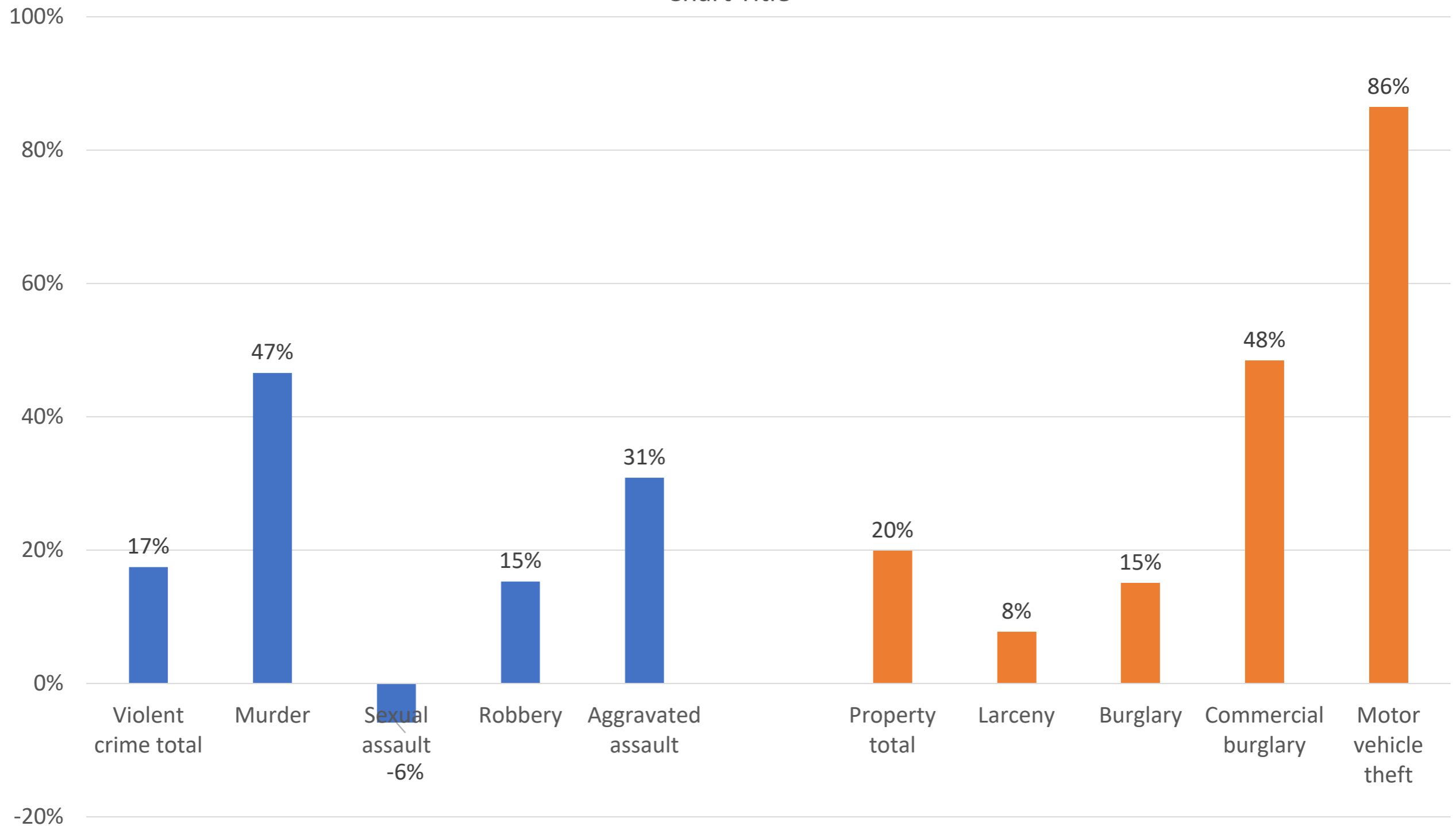

Source: Colorado Bureau of Investigation, *Colorado Crime Statistics*.

Note: Data for 2021 are preliminary as of 2/11/2022 and are subject to change.



# Violent Crime Rates (FBI)

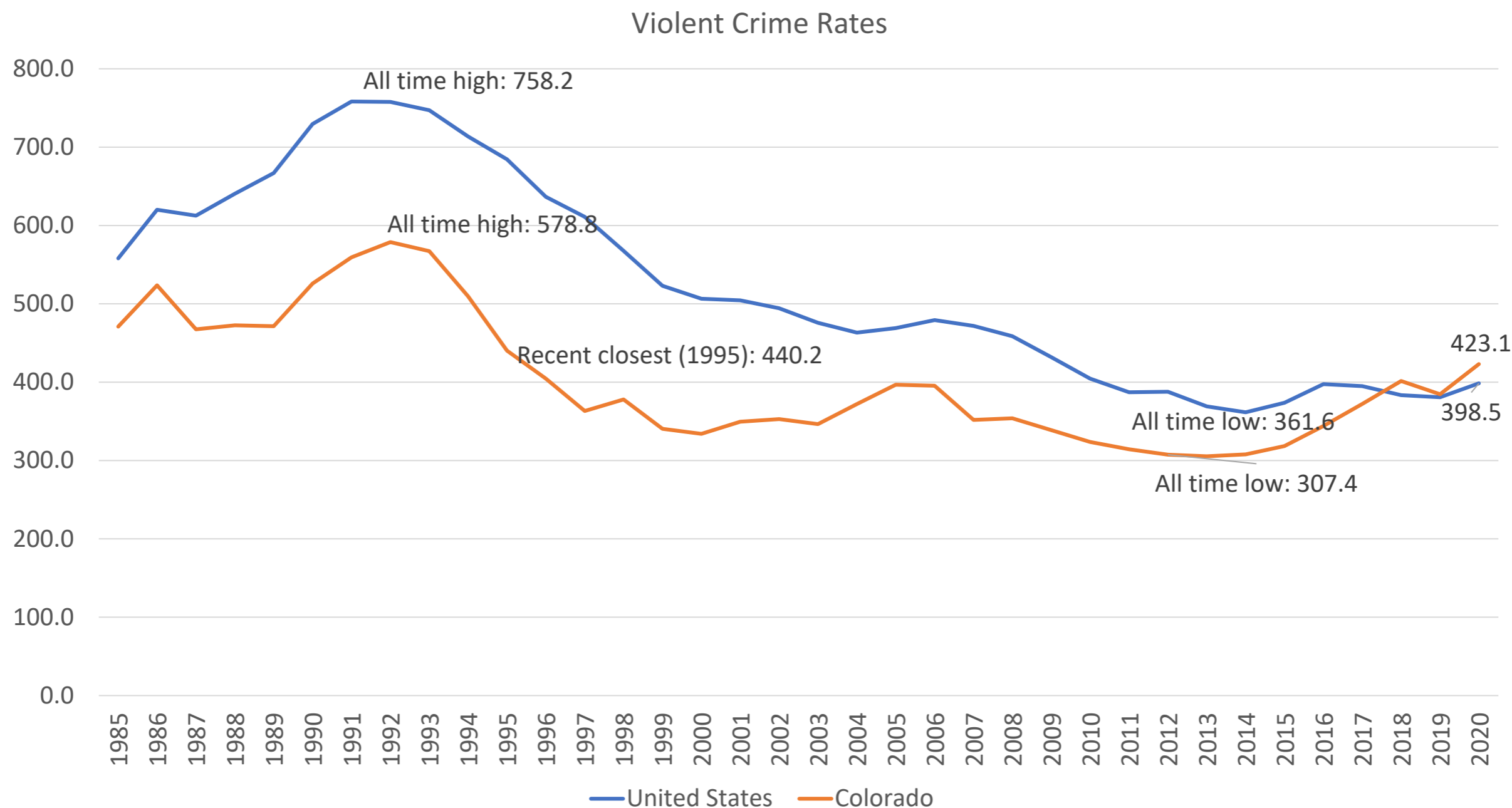

Source: Federal Bureau of Investigation, *Crime Explorer*, <https://crime-data-explorer.app.cloud.gov/pages/home>

# Violent Crime Rates (CBI)

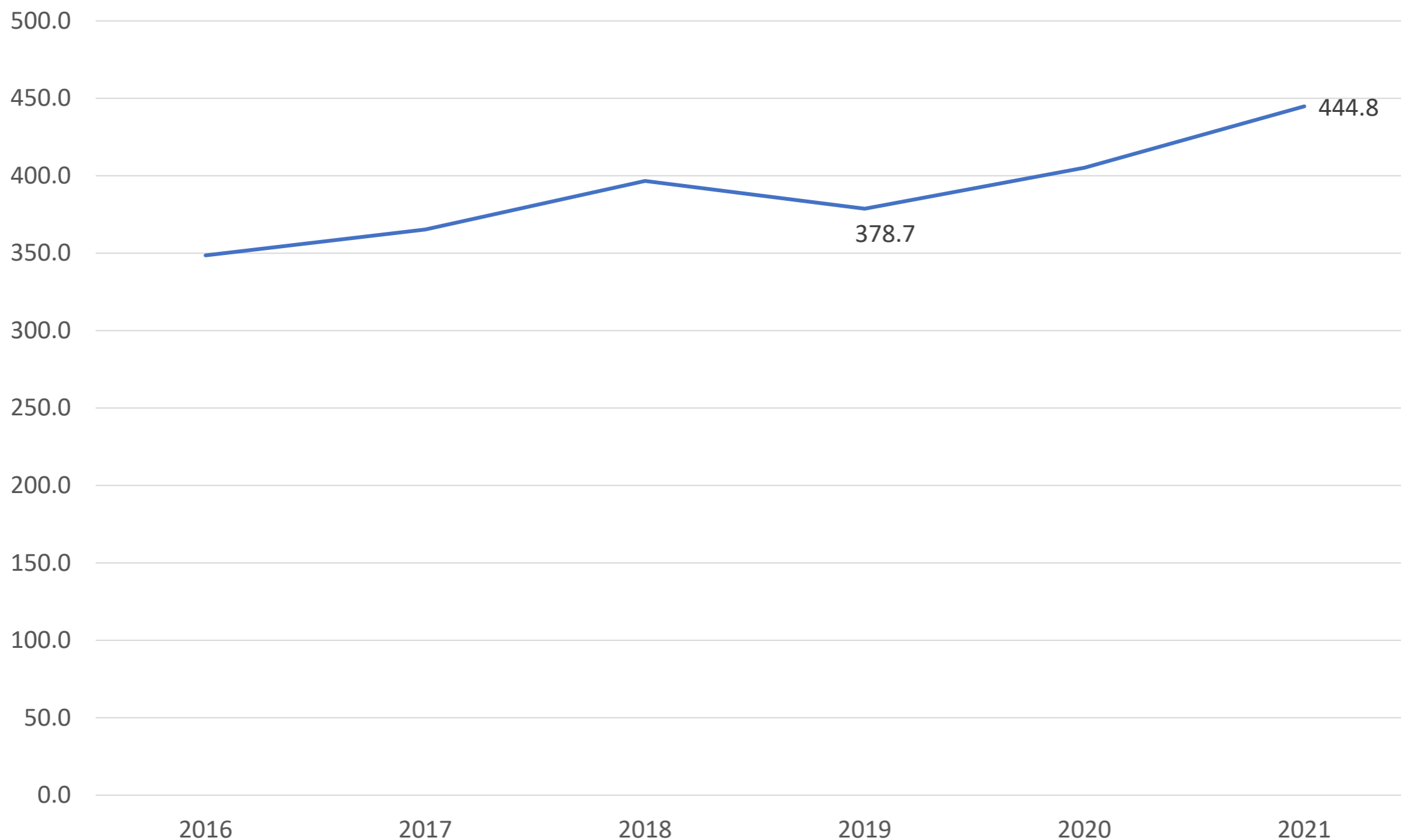

Source: Colorado Bureau of Investigation, *Colorado Crime Statistics*.  
Note: Data for 2021 are preliminary as of 2/11/2022 and are subject to change.



# Violent Crime Rate Change, 2019-2021

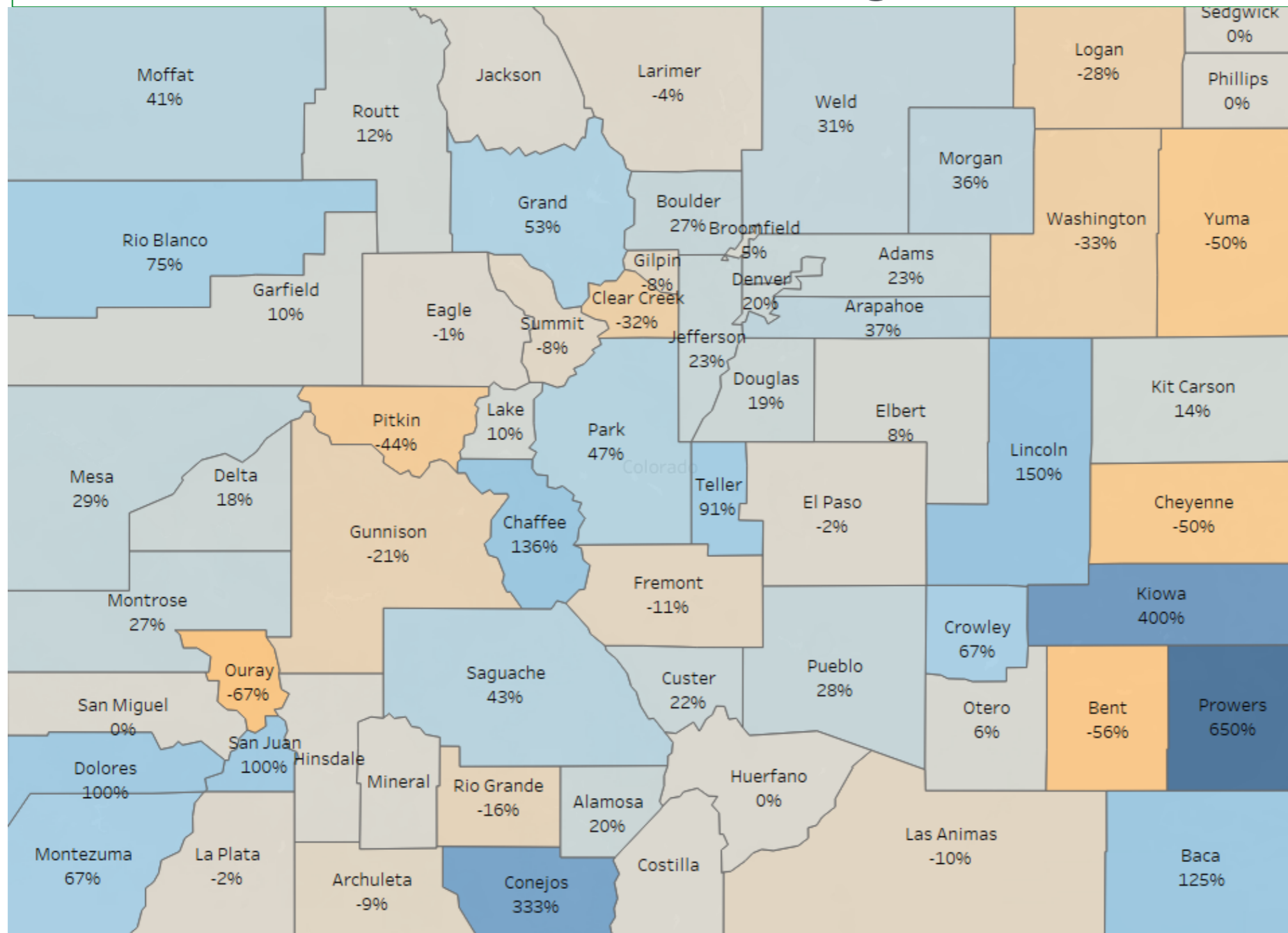

Source: Colorado Bureau of Investigation, *Colorado Crime Statistics*.

Note: Data for 2021 are preliminary as of 2/11/2022 and are subject to change.

# Homicide Rates

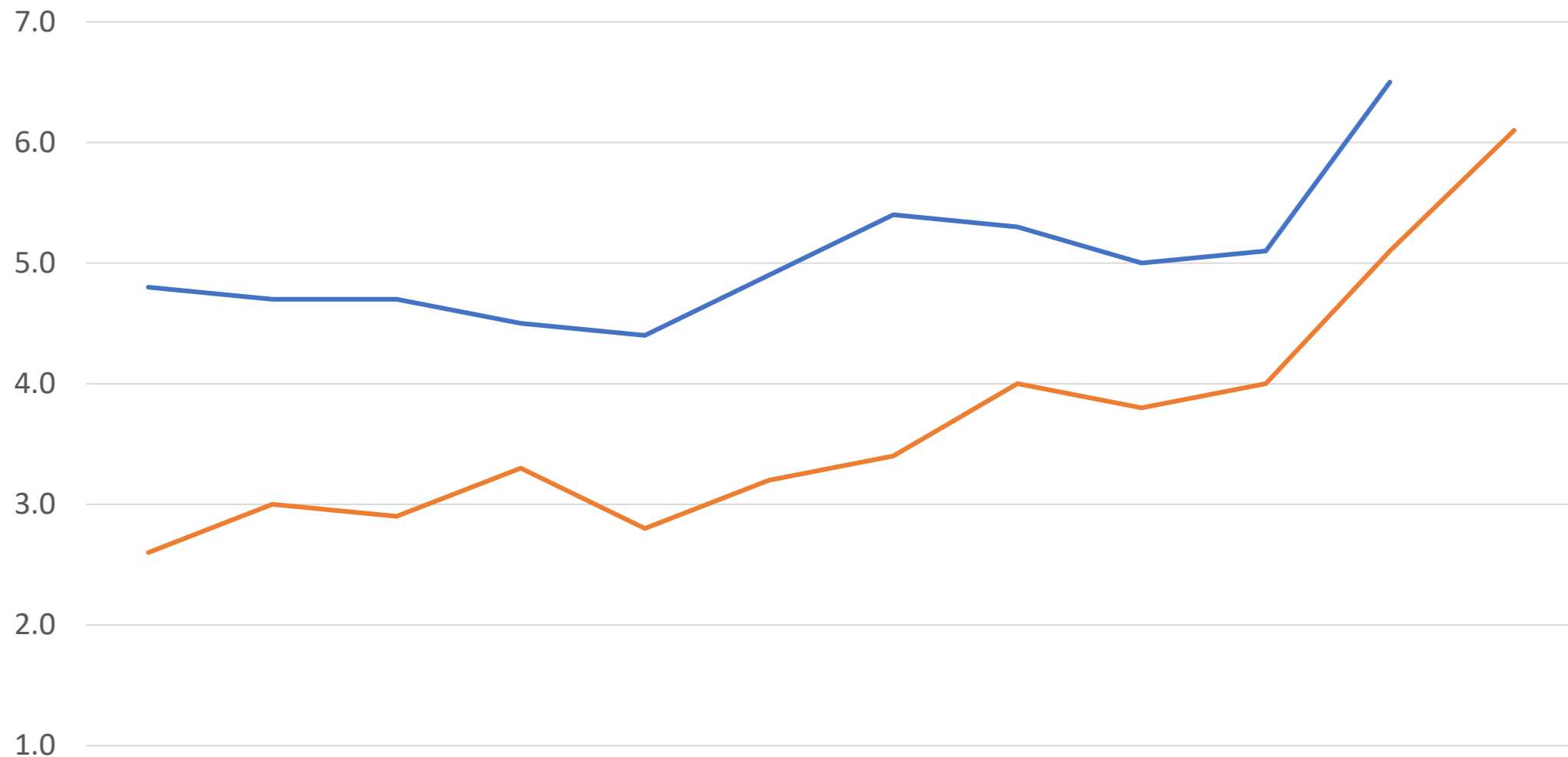

Source: Federal Bureau of Investigation, *Crime Explorer*, <https://crime-data-explorer.app.cloud.gov/pages/home>; Colorado Bureau of Investigation, *Colorado Crime Statistics*.

Note: Data for 2021 are current as of 2/11/2022 and are subject to change.

# Colorado Homicide Totals

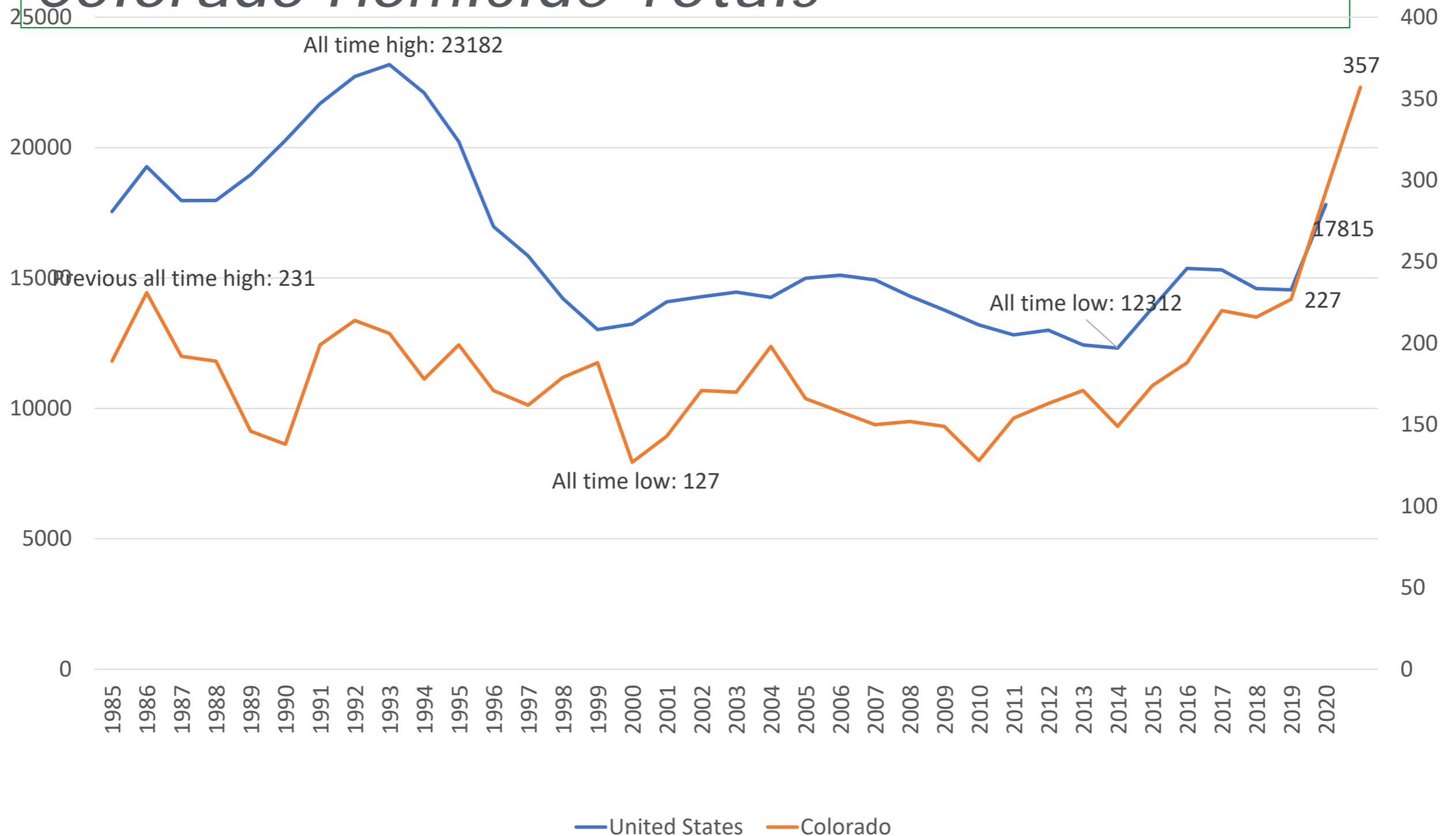

Source: Federal Bureau of Investigation, *Crime Explorer*, <https://crime-data-explorer.app.cloud.gov/pages/home> ; Colorado Bureau of Investigation, *Colorado Crime Statistics*.  
 Note: Data for 2021 are current as of 2/11/2022 and are subject to change.



# Colorado Homicide Rate Change, 2019 to 2021

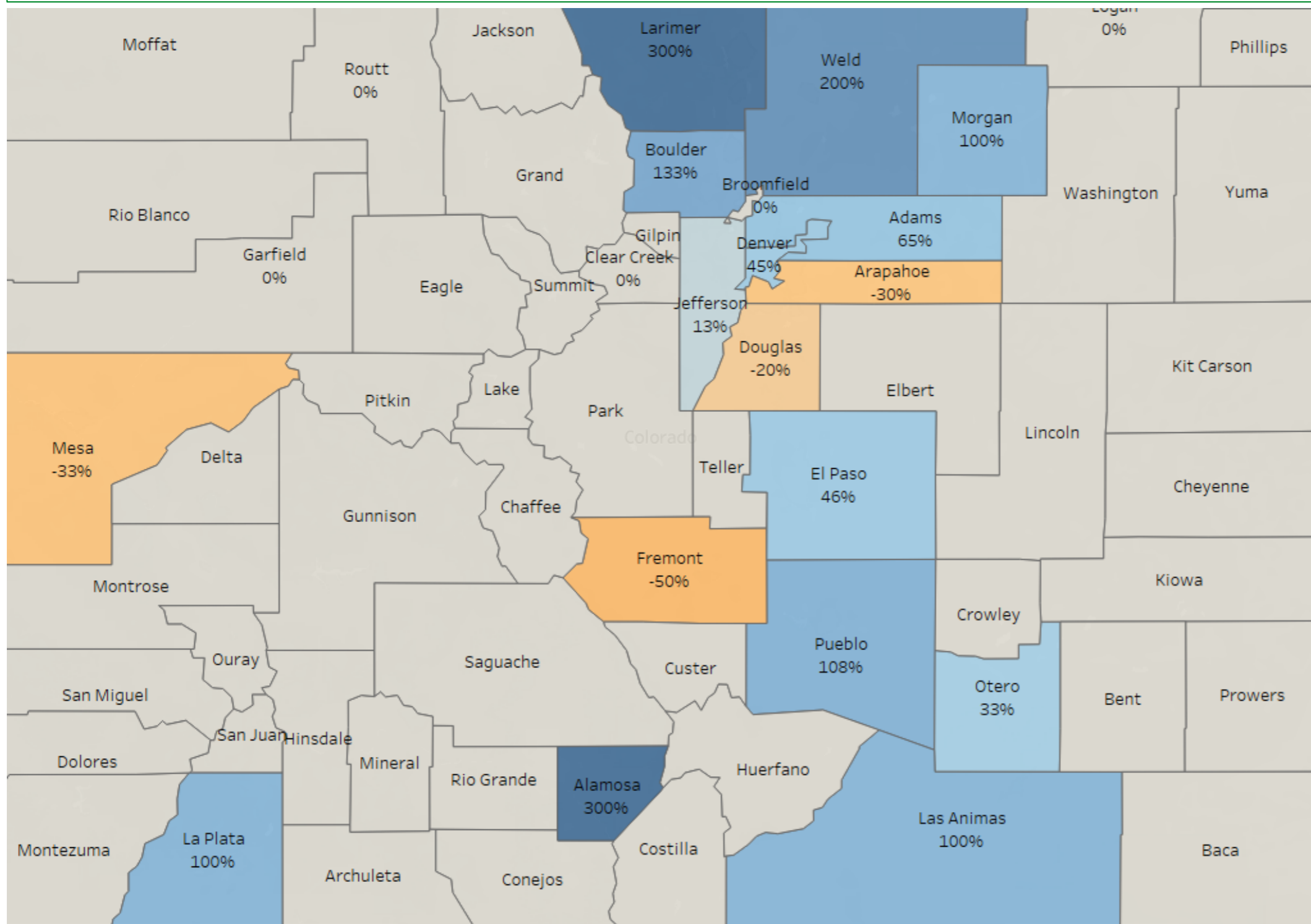

Source: Colorado Bureau of Investigation, *Colorado Crime Statistics*.

Note: Data for 2021 are preliminary as of 2/11/2022 and are subject to change.



# Robbery Rates

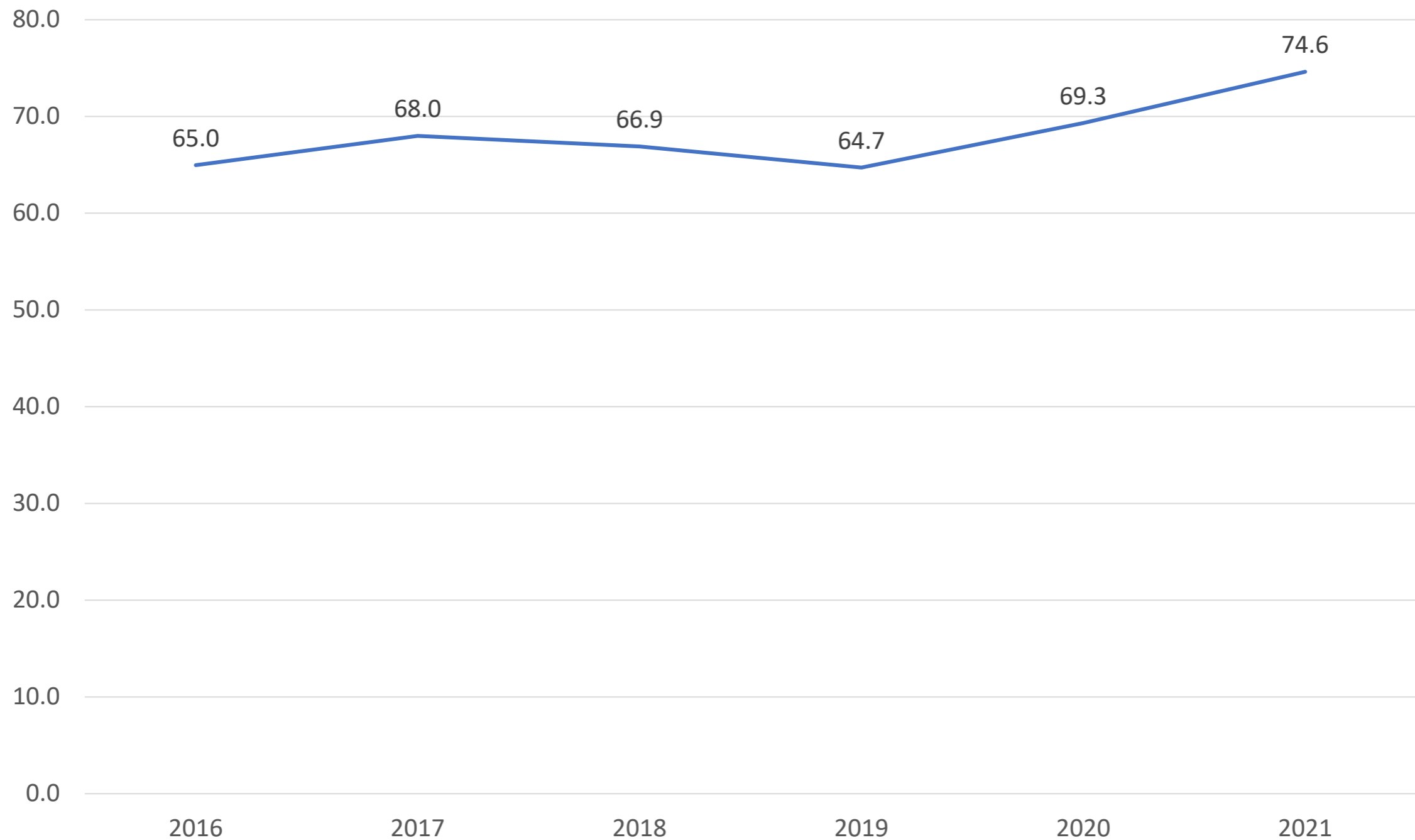

Source: Colorado Bureau of Investigation, *Colorado Crime Statistics*.

Note: Data for 2021 are preliminary as of 2/11/2022 and are subject to change.



# Sexual Assault Rates

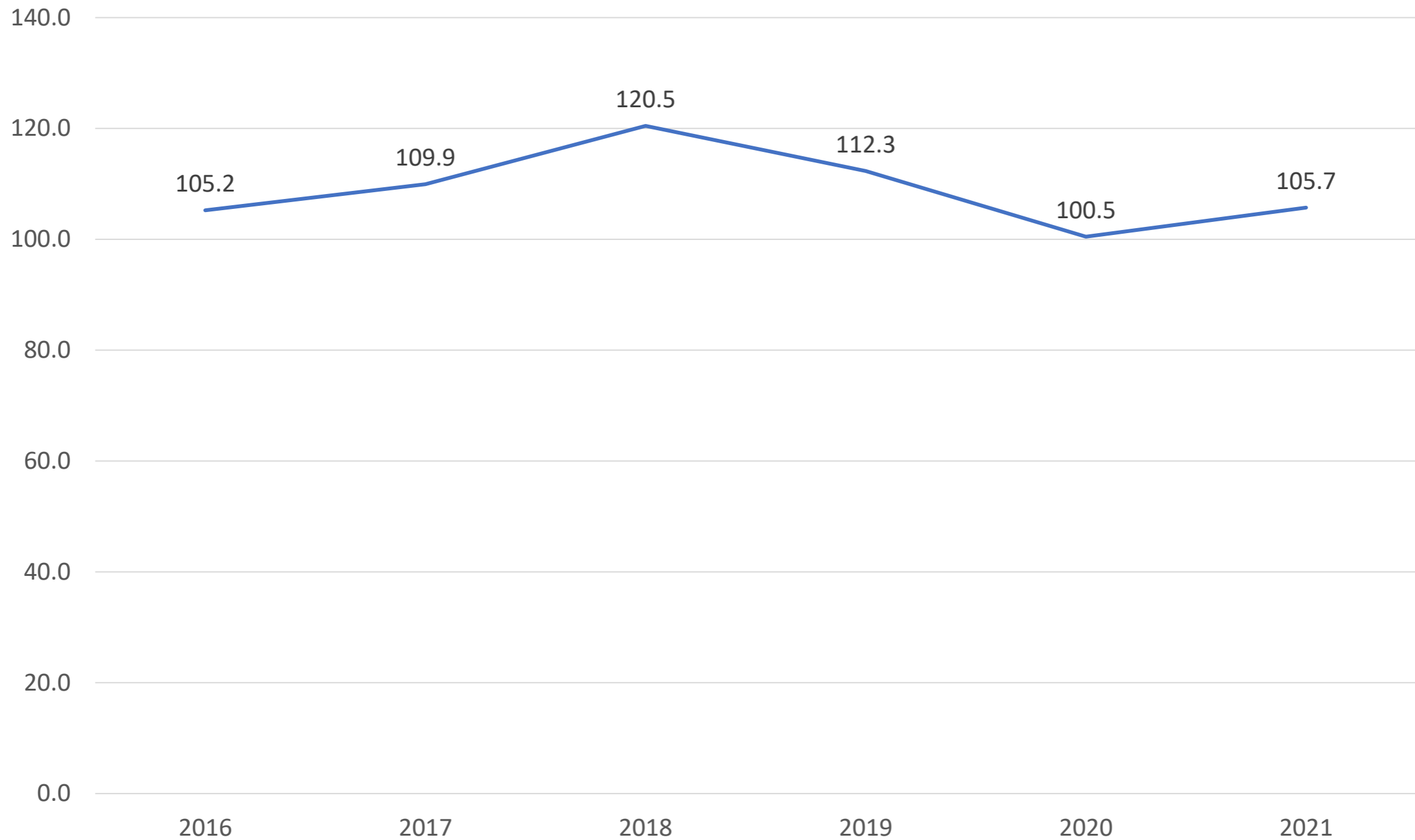

Source: Colorado Bureau of Investigation, *Colorado Crime Statistics*.

Note: Data for 2021 are preliminary as of 2/11/2022 and are subject to change.



# Aggravated Assault Rates

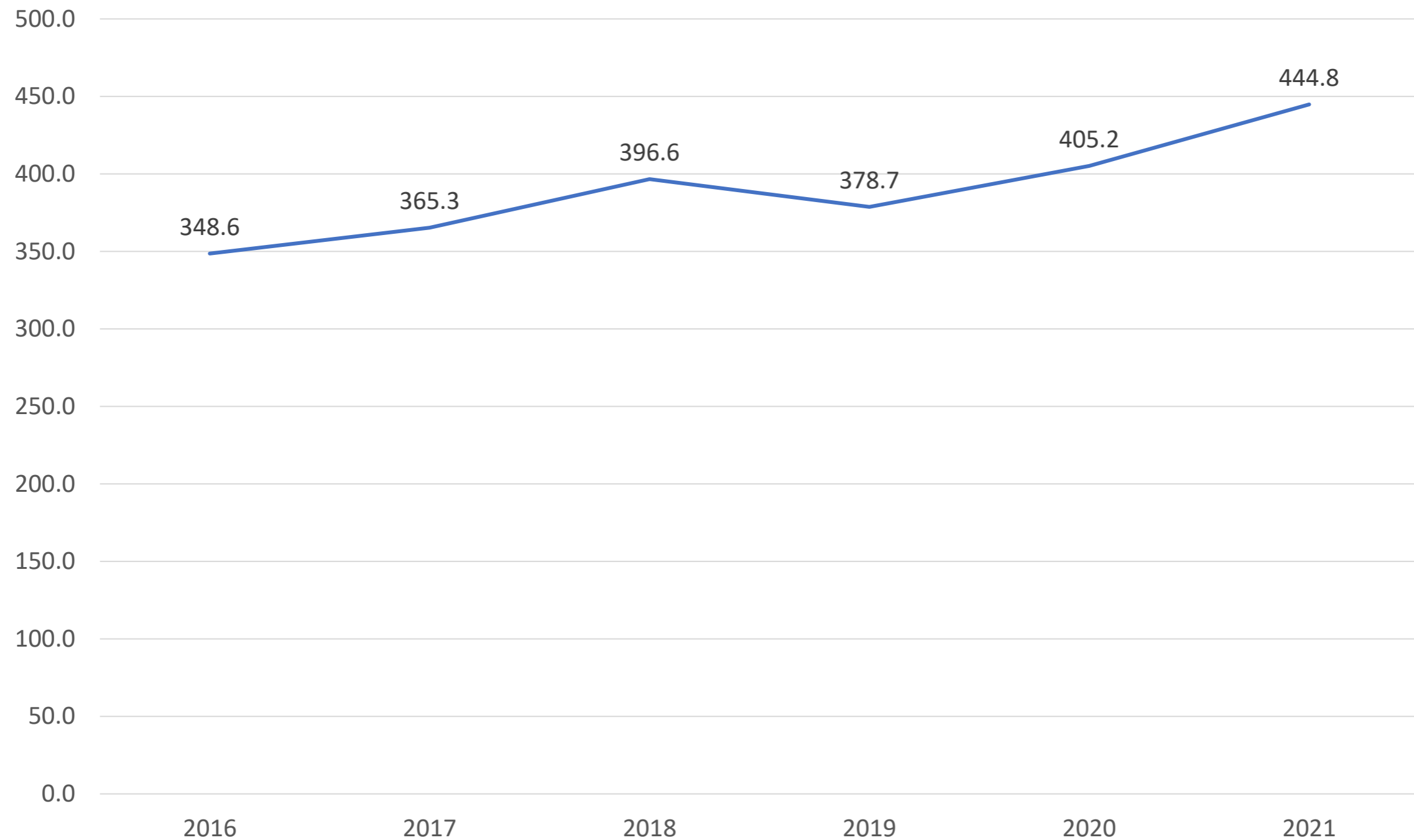

Source: Colorado Bureau of Investigation, *Colorado Crime Statistics*.

Note: Data for 2021 are preliminary as of 2/11/2022 and are subject to change.

# Aggravated Assault Using Firearm

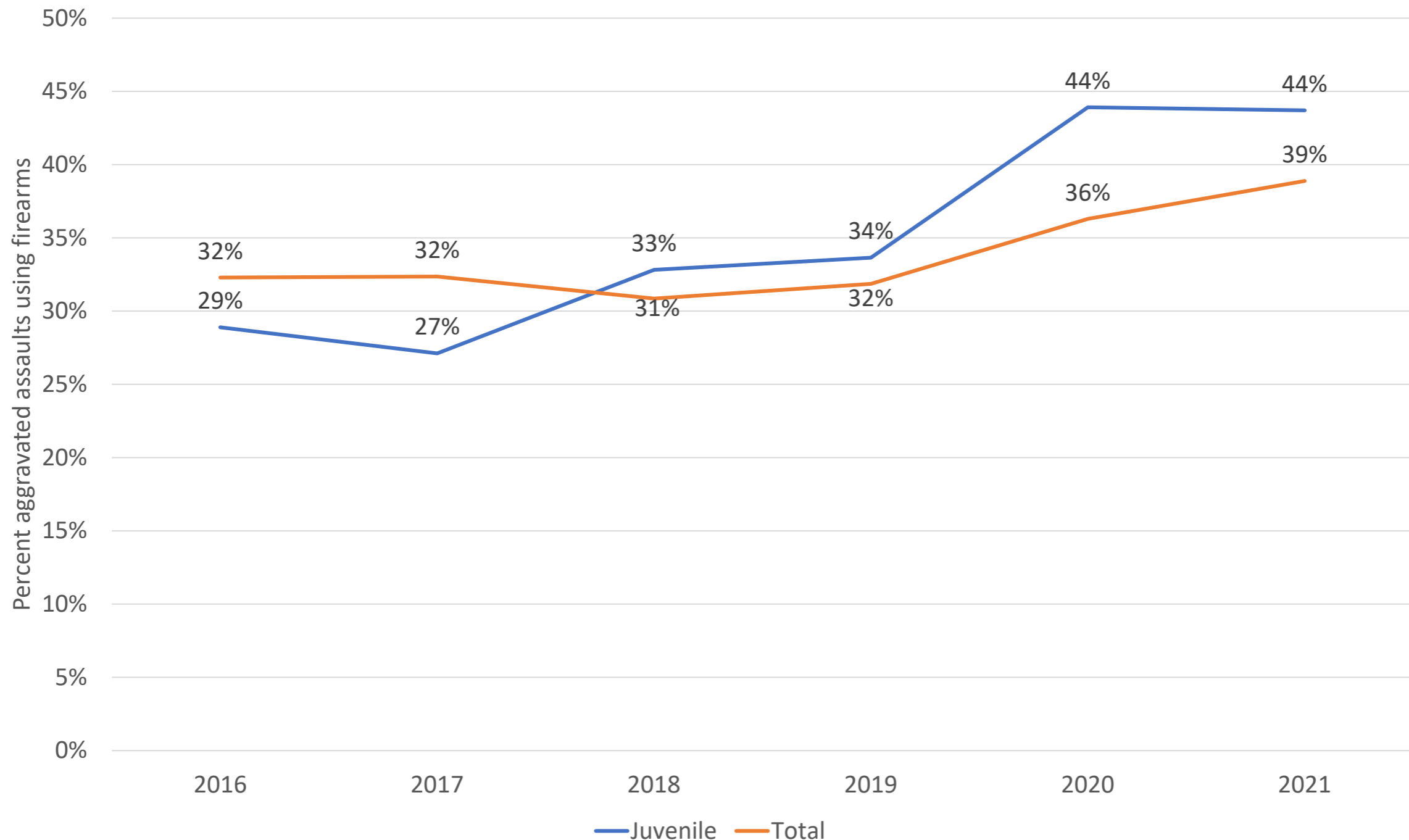

Source: Colorado Bureau of Investigation, *Colorado Crime Statistics*.

Note: Data for 2021 are preliminary as of 2/11/2022 and are subject to change.



# Property Crime Rates

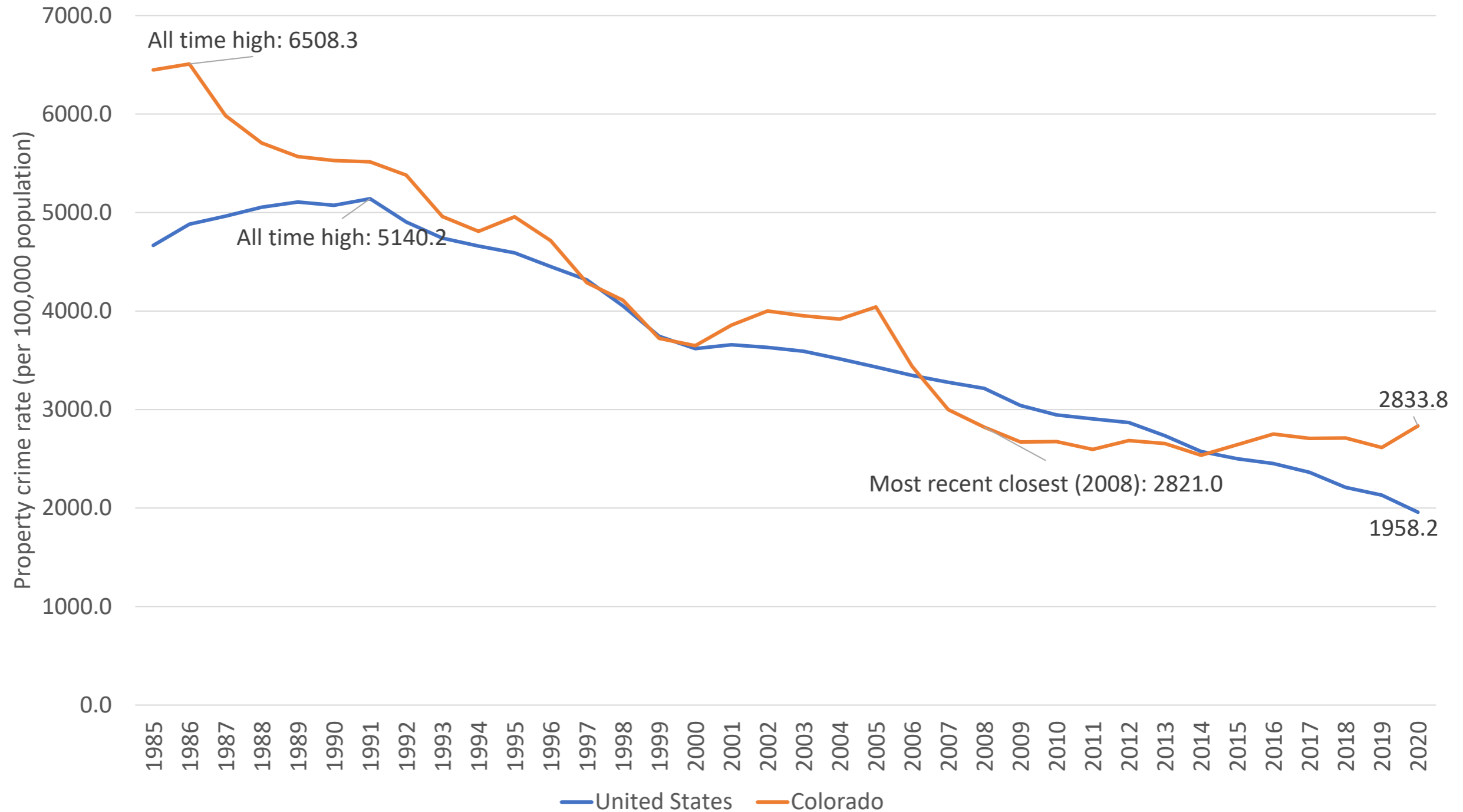

Source: Federal Bureau of Investigation, *Crime Explorer*, <https://crime-data-explorer.app.cloud.gov/pages/home>



# Property Crime Rate Change, 2019-2021

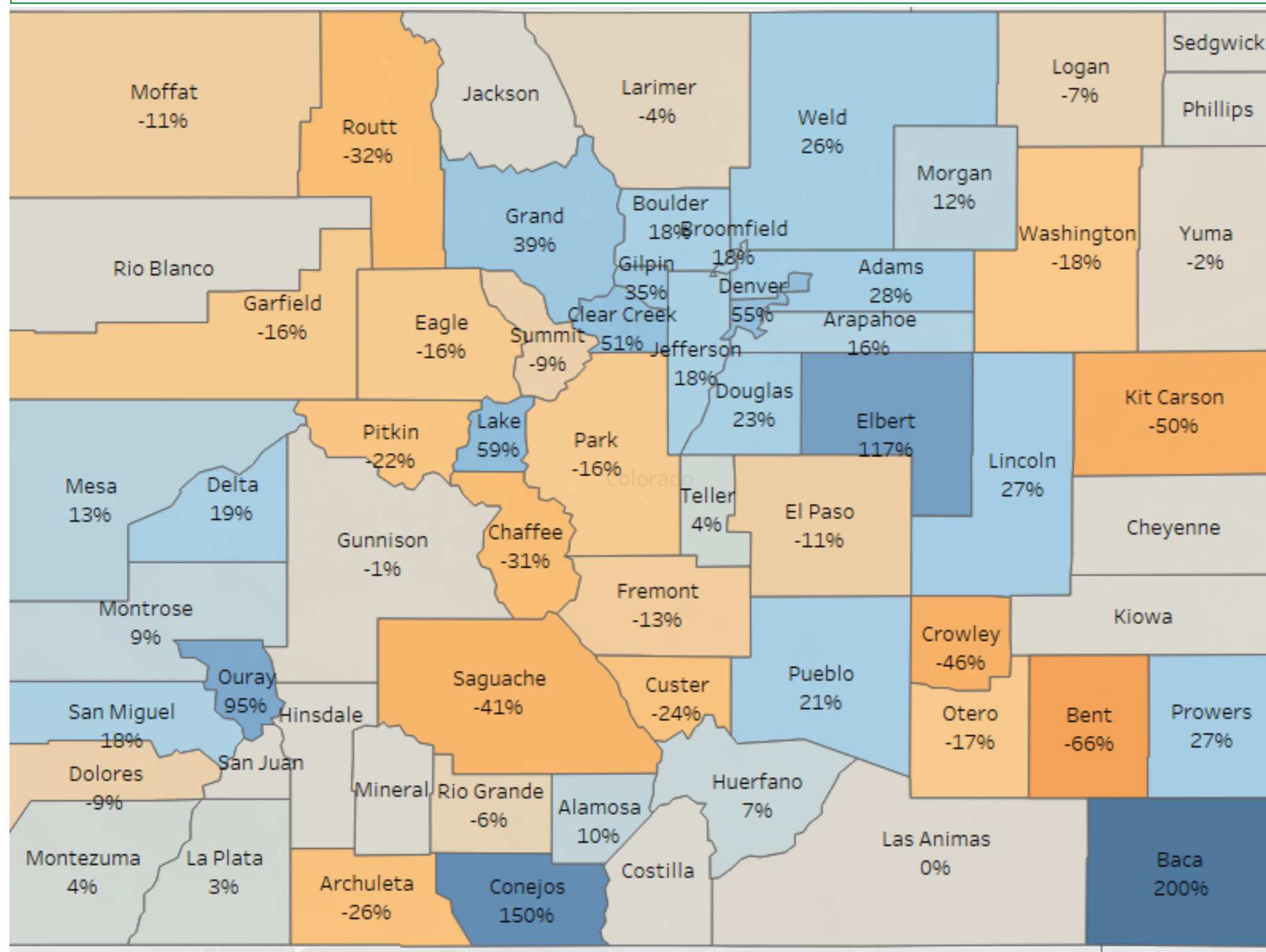

Source: Colorado Bureau of Investigation, *Colorado Crime Statistics*.

Note: Data for 2021 are preliminary as of 2/11/2022 and are subject to change.



# Motor Vehicle Theft Rates

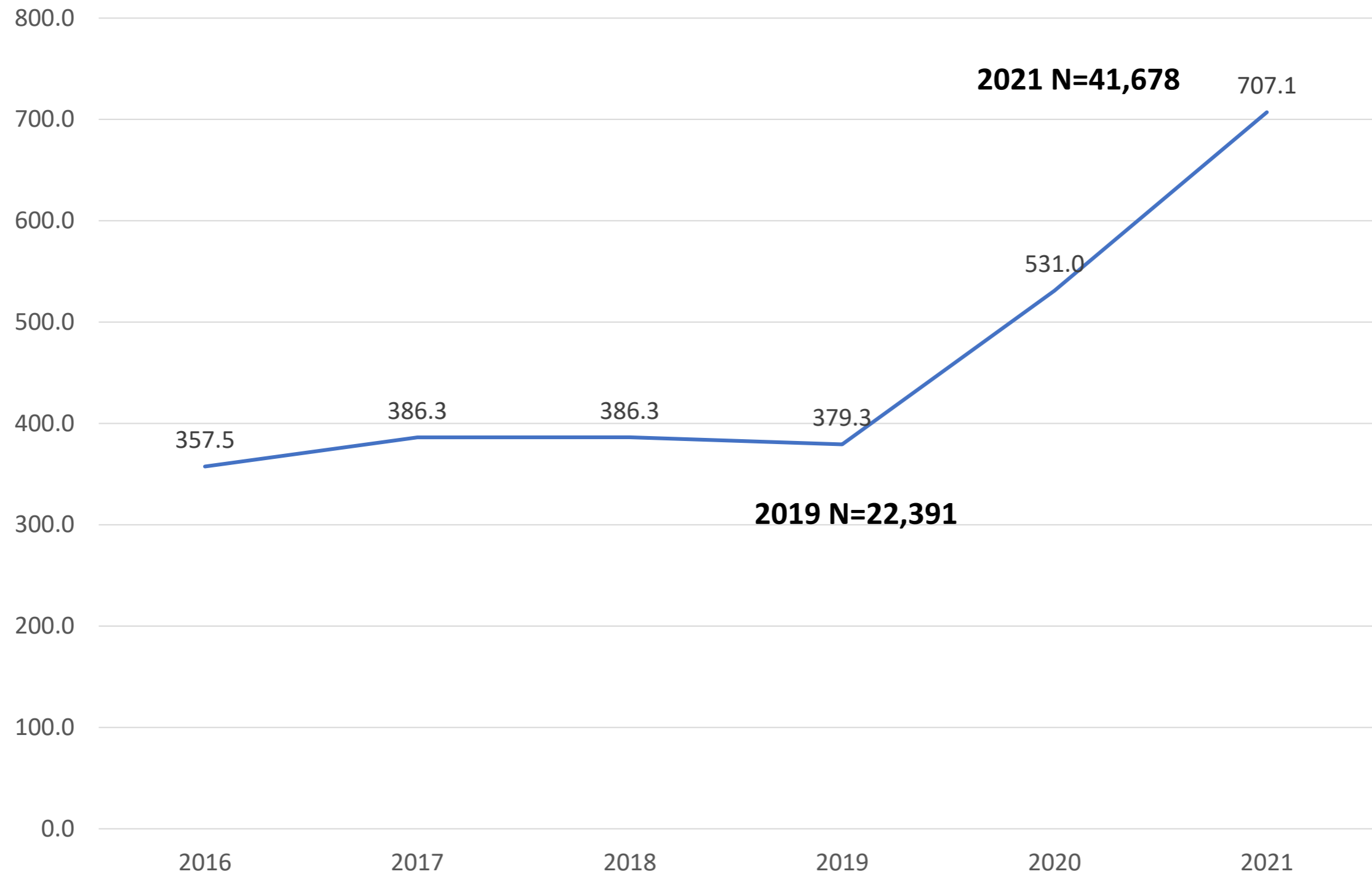

Source: Colorado Bureau of Investigation, *Colorado Crime Statistics*.

Note: Data for 2021 are preliminary as of 2/11/2022 and are subject to change.



# Motor Vehicle Theft Rate Change 2019 to 2021

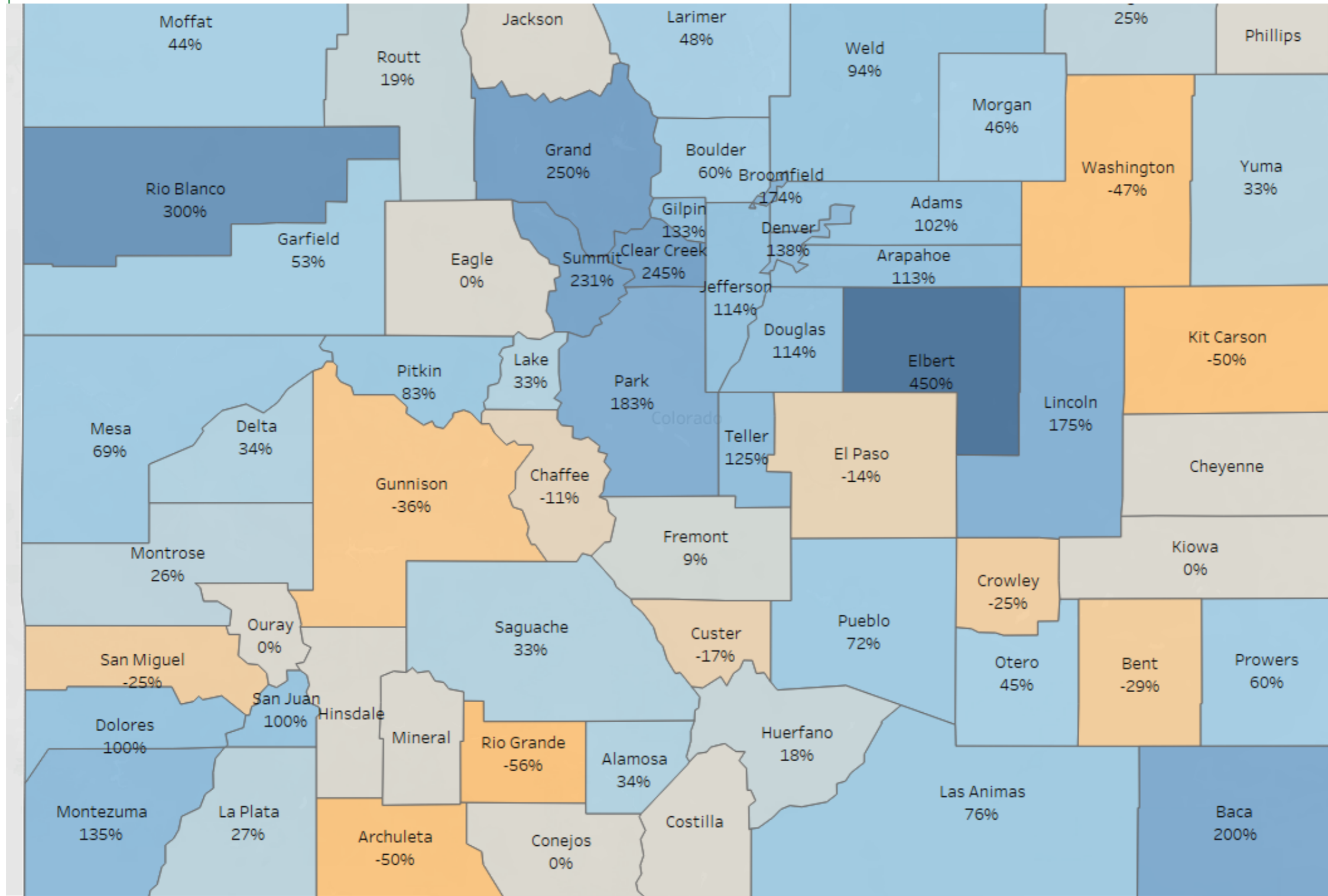

Source: Colorado Bureau of Investigation, *Colorado Crime Statistics*.

Note: Data for 2021 are preliminary as of 2/11/2022 and are subject to change.



# Burglary Rate

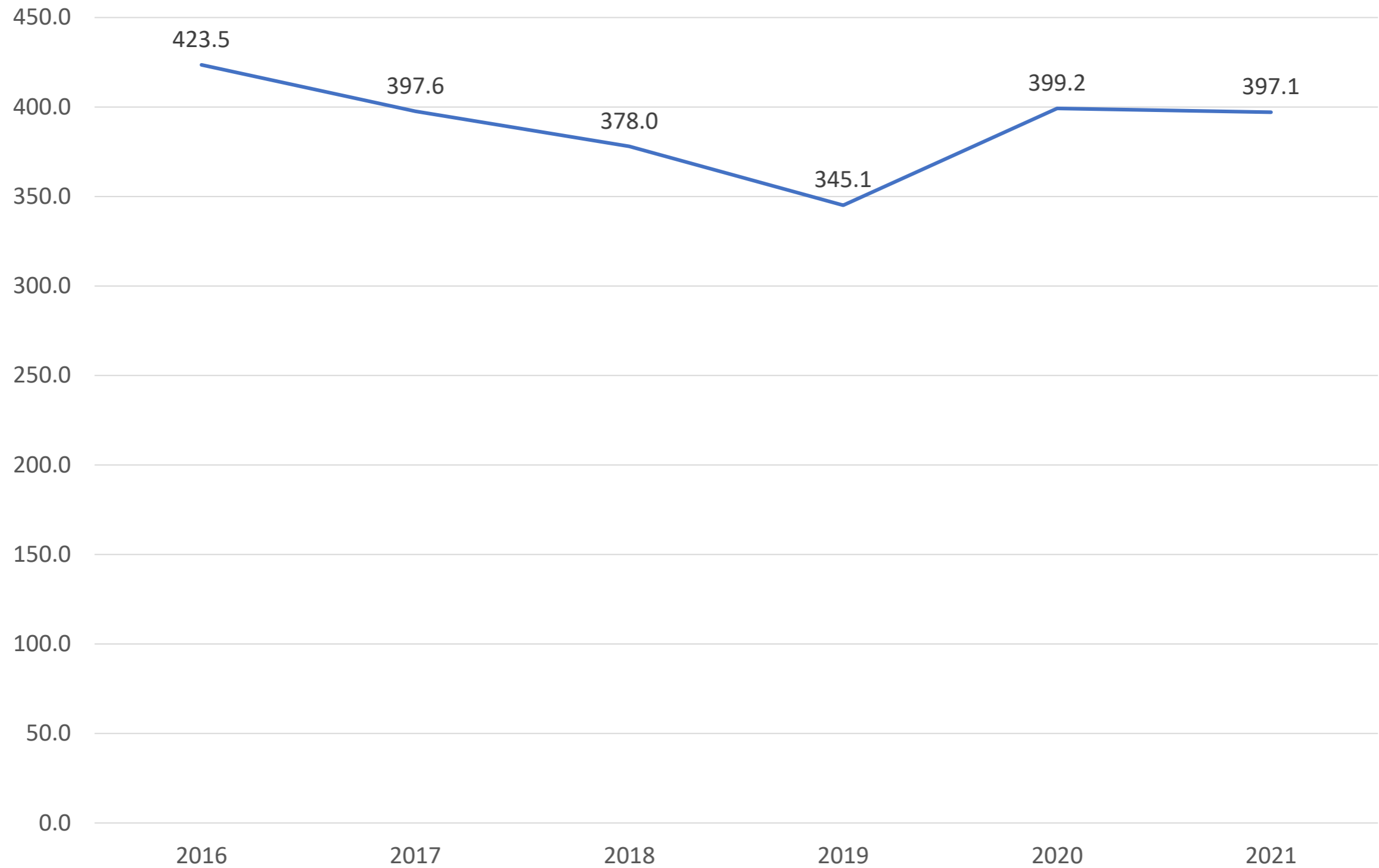

Source: Colorado Bureau of Investigation, *Colorado Crime Statistics*.

Note: Data for 2021 are preliminary as of 2/11/2022 and are subject to change.

# Burglary Location Type

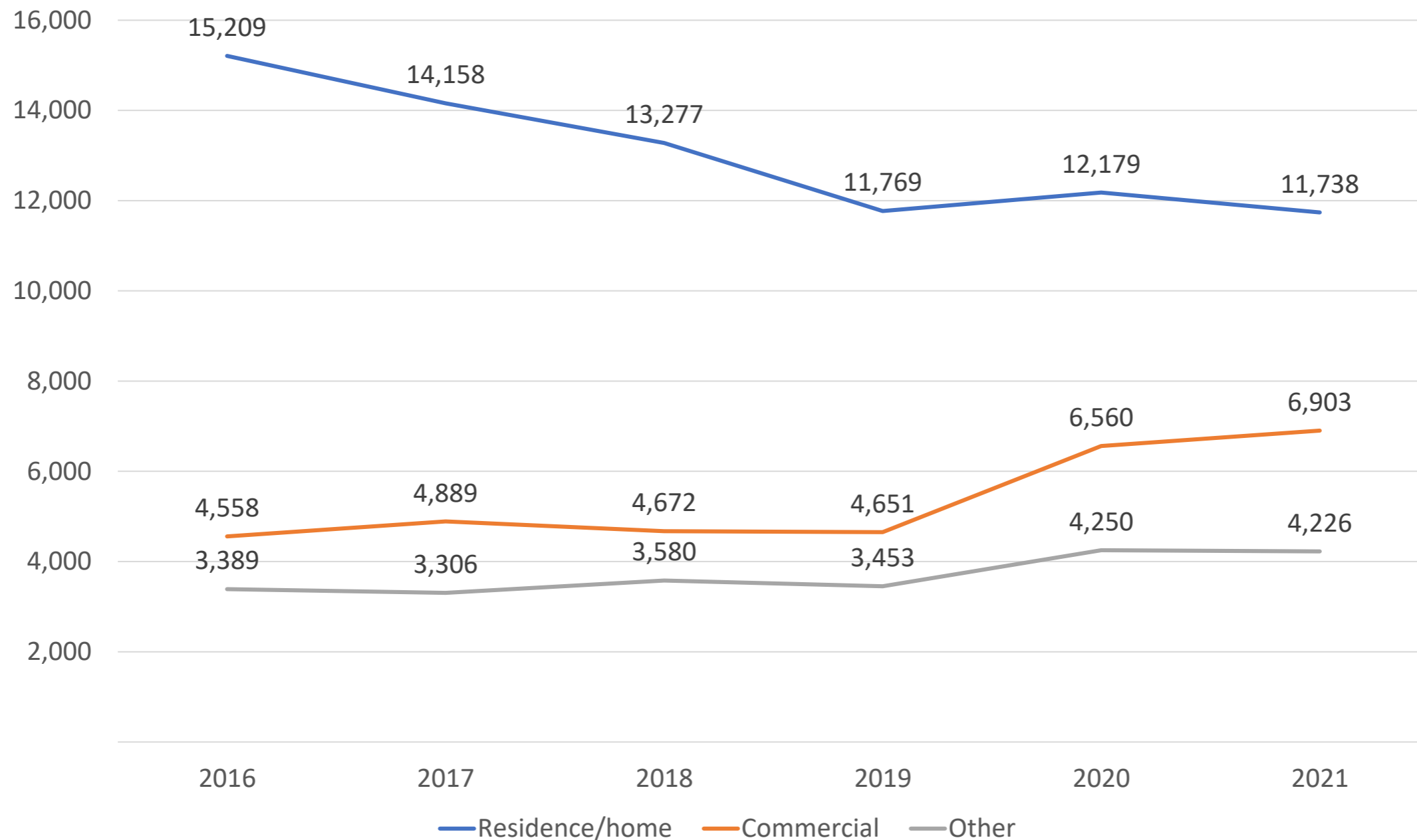

Commercial burglaries accounted for 20% of all burglaries in 2016 and rose to 30% in 2021

Source: Colorado Bureau of Investigation, *Colorado Crime Statistics*.

Note: Data for 2021 are preliminary as of 2/11/2022 and are subject to change.



# Larceny/Theft Rates

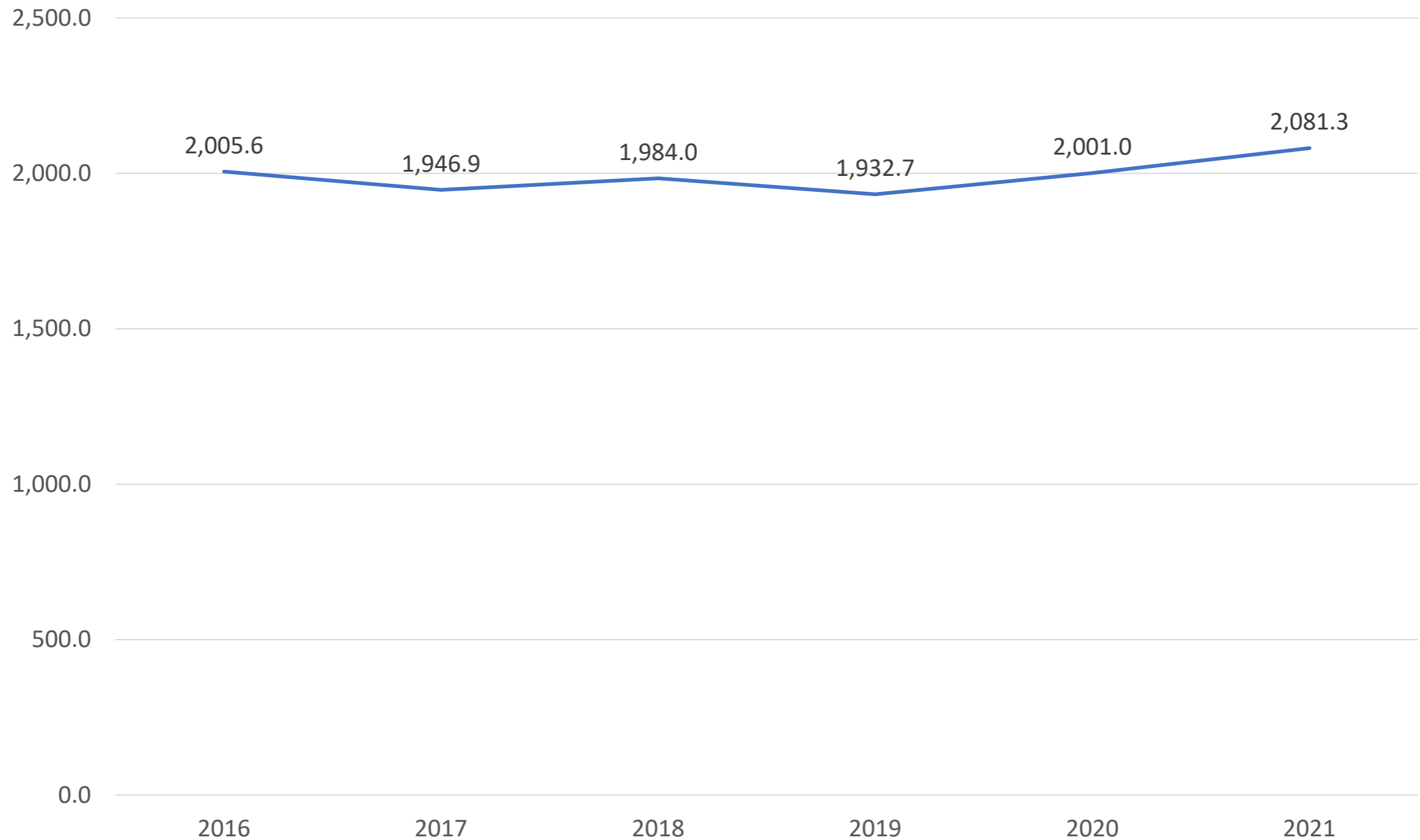

Source: Colorado Bureau of Investigation, *Colorado Crime Statistics*.

Note: Data for 2021 are preliminary as of 2/11/2022 and are subject to change.

# Identity Theft Rate

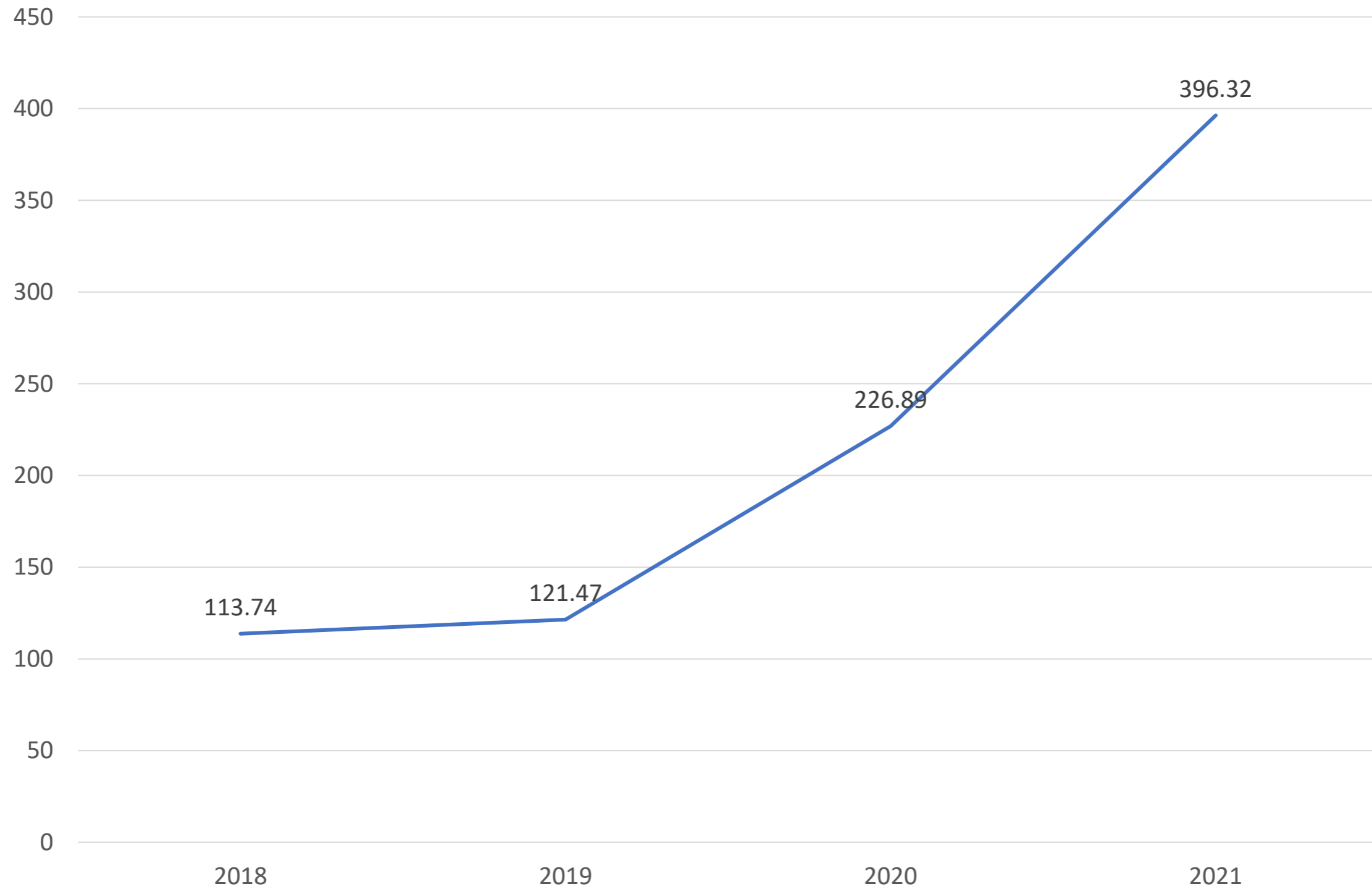

Source: Colorado Bureau of Investigation, *Colorado Crime Statistics*.

Note: Data for 2021 are preliminary as of 2/11/2022 and are subject to change.

# Drug Arrests by Drug Type

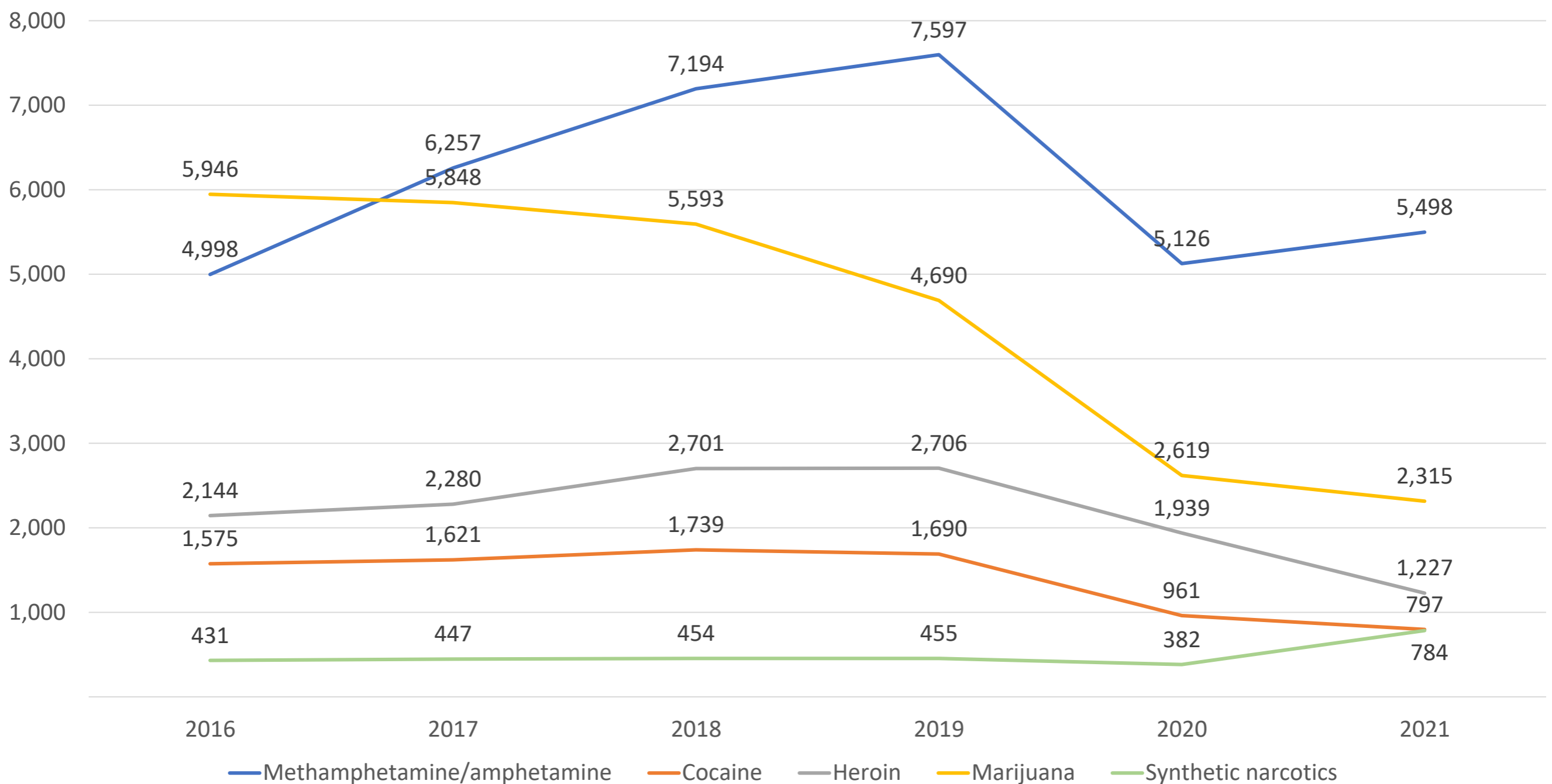

Source: Colorado Bureau of Investigation, National Incident-Based Reporting System.



# Fentanyl Seizures by RMHIDTA Task Forces

## Colorado Fentanyl (DU) Seized (2017-2021\*)

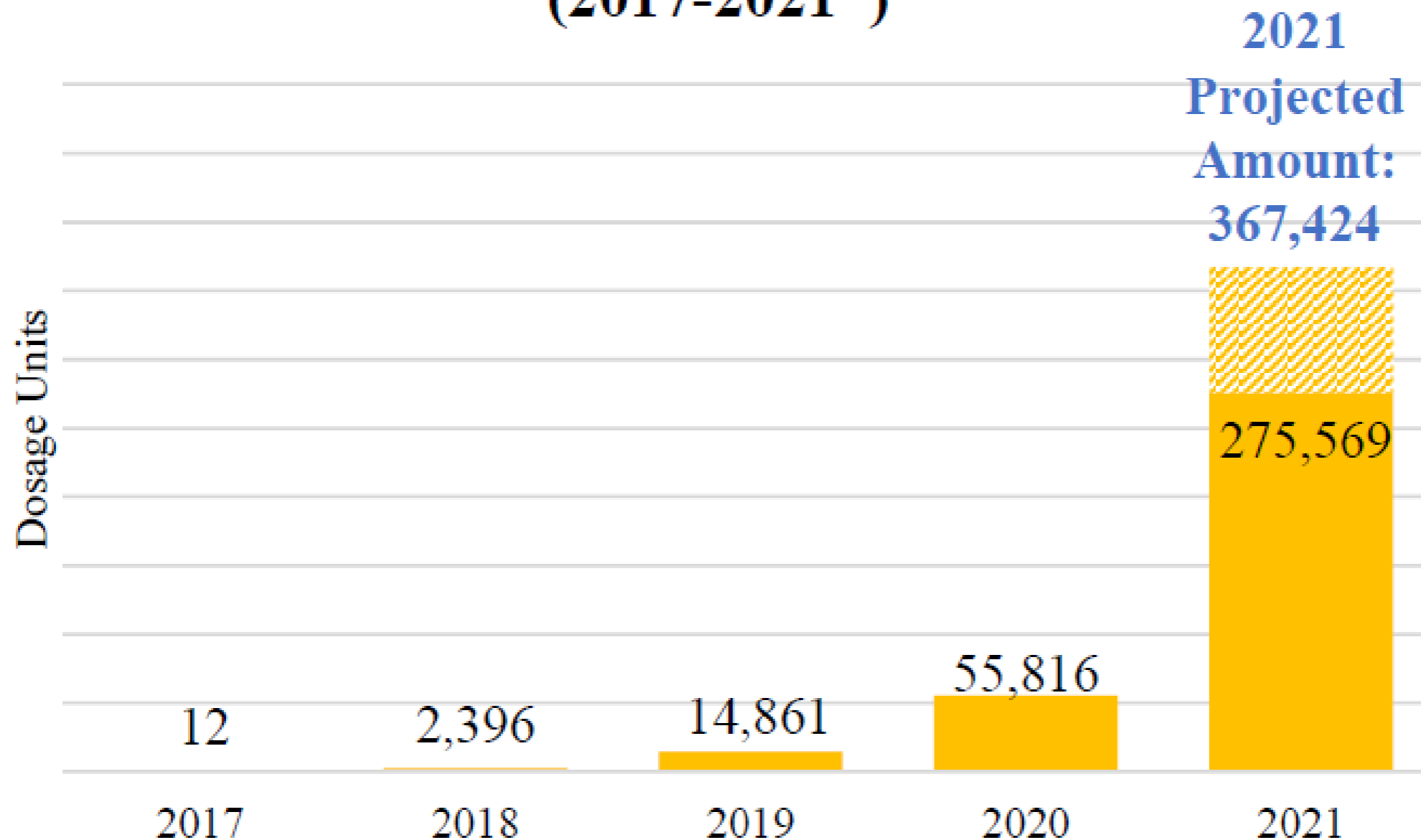

\* Projected 2021 data is based on 1<sup>st</sup>, 2<sup>nd</sup>, and 3<sup>rd</sup> quarter statistics.

Source: Rocky Mountain HIDTA, 2021 RMHIDTA Region Reported Statistics.

## *Court Filings*

# Criminal & Delinquency Filings

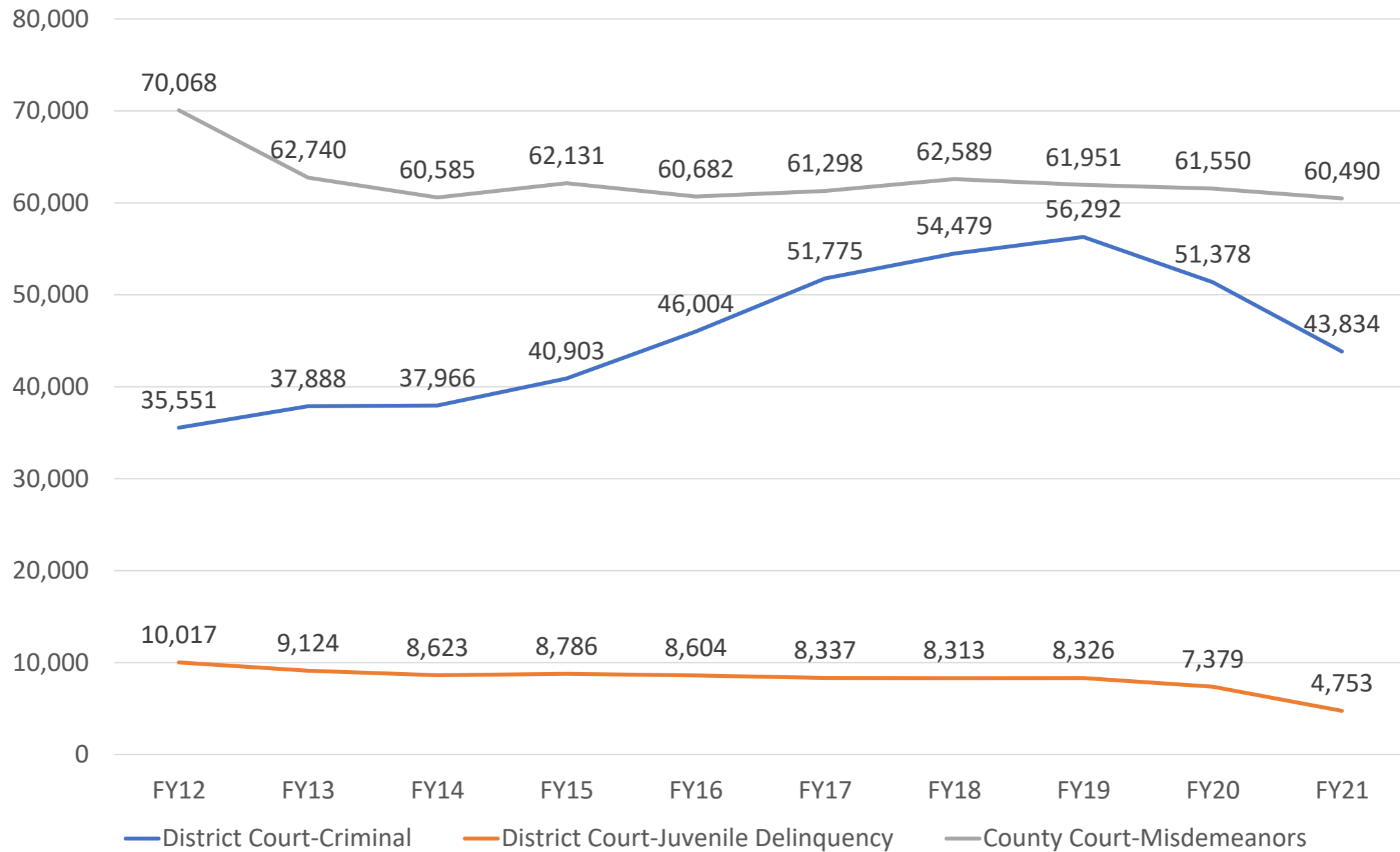

Source: Colorado Judicial Branch, *Annual Statistical Reports*, <https://www.courts.state.co.us/Administration/Unit.cfm?Unit=annrep>



# Percent Change in District Court Criminal Filings FY 2020 to FY 2021

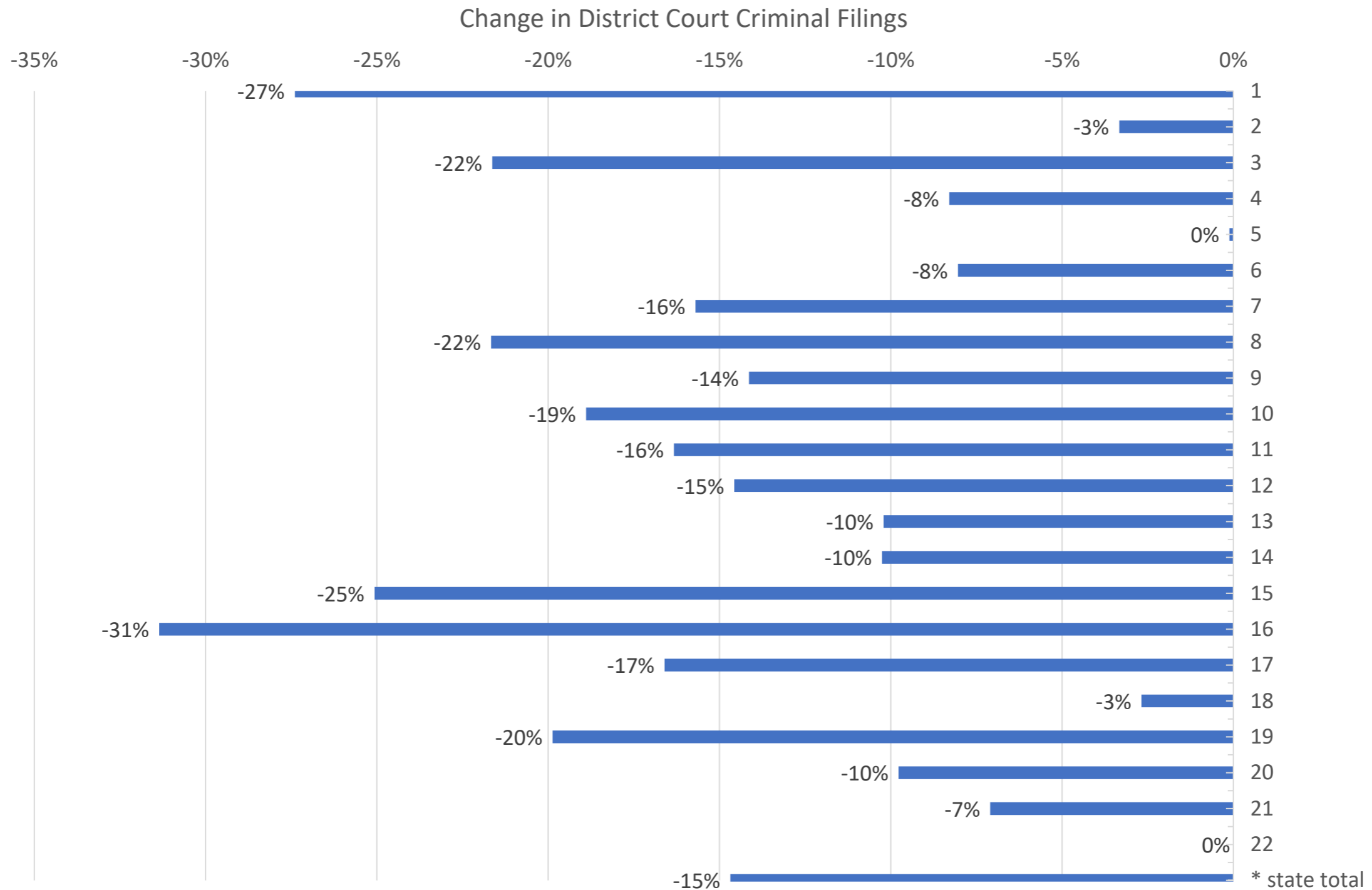

Source: Colorado Judicial Branch, *Annual Statistical Reports*, <https://www.courts.state.co.us/Administration/Unit.cfm?Unit=annrep>

# Drug Filings

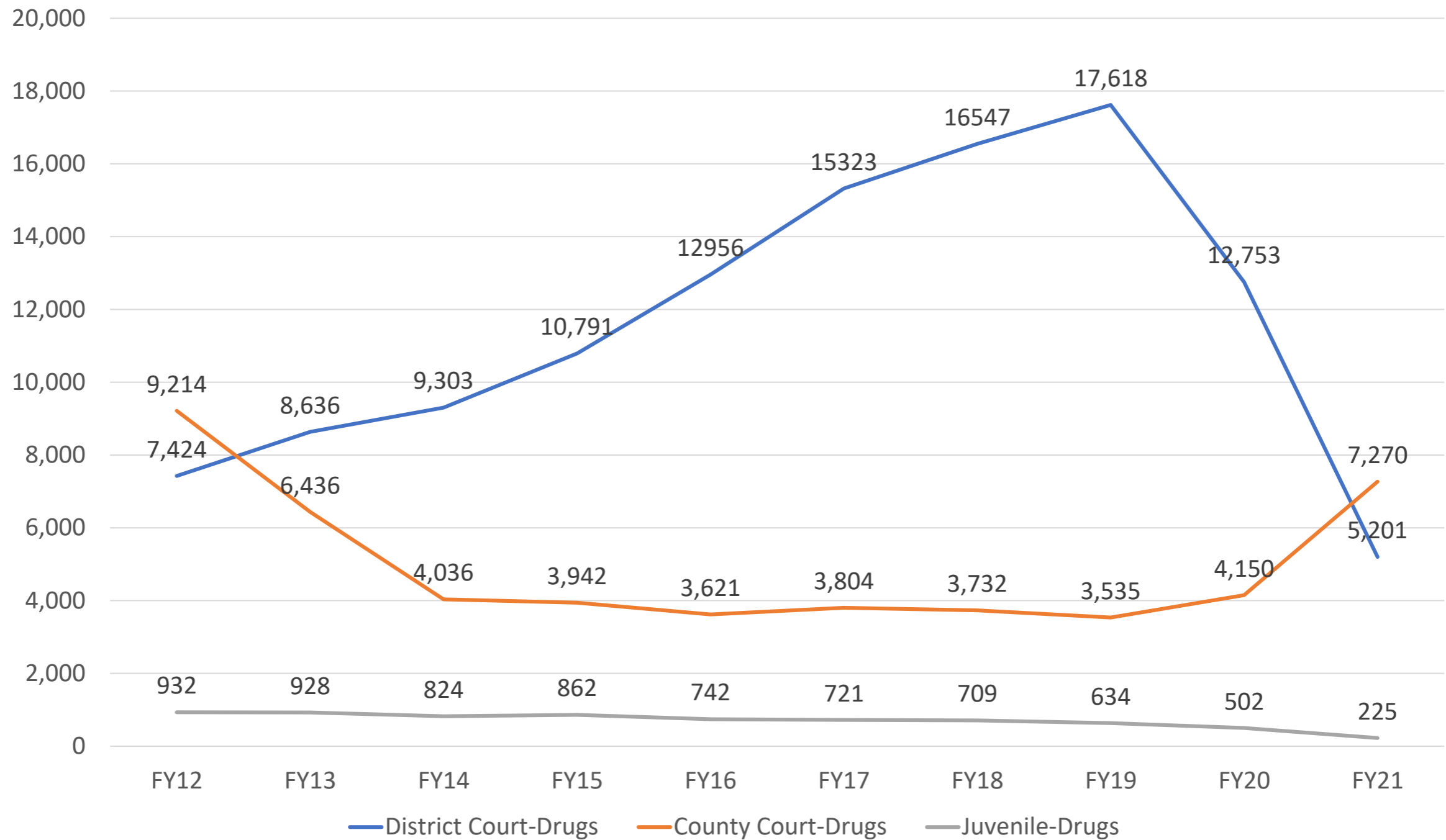

Source: Colorado Judicial Branch, *Annual Statistical Reports*, <https://www.courts.state.co.us/Administration/Unit.cfm?Unit=annrep>



# *Correctional Populations*

# Active Probation Population

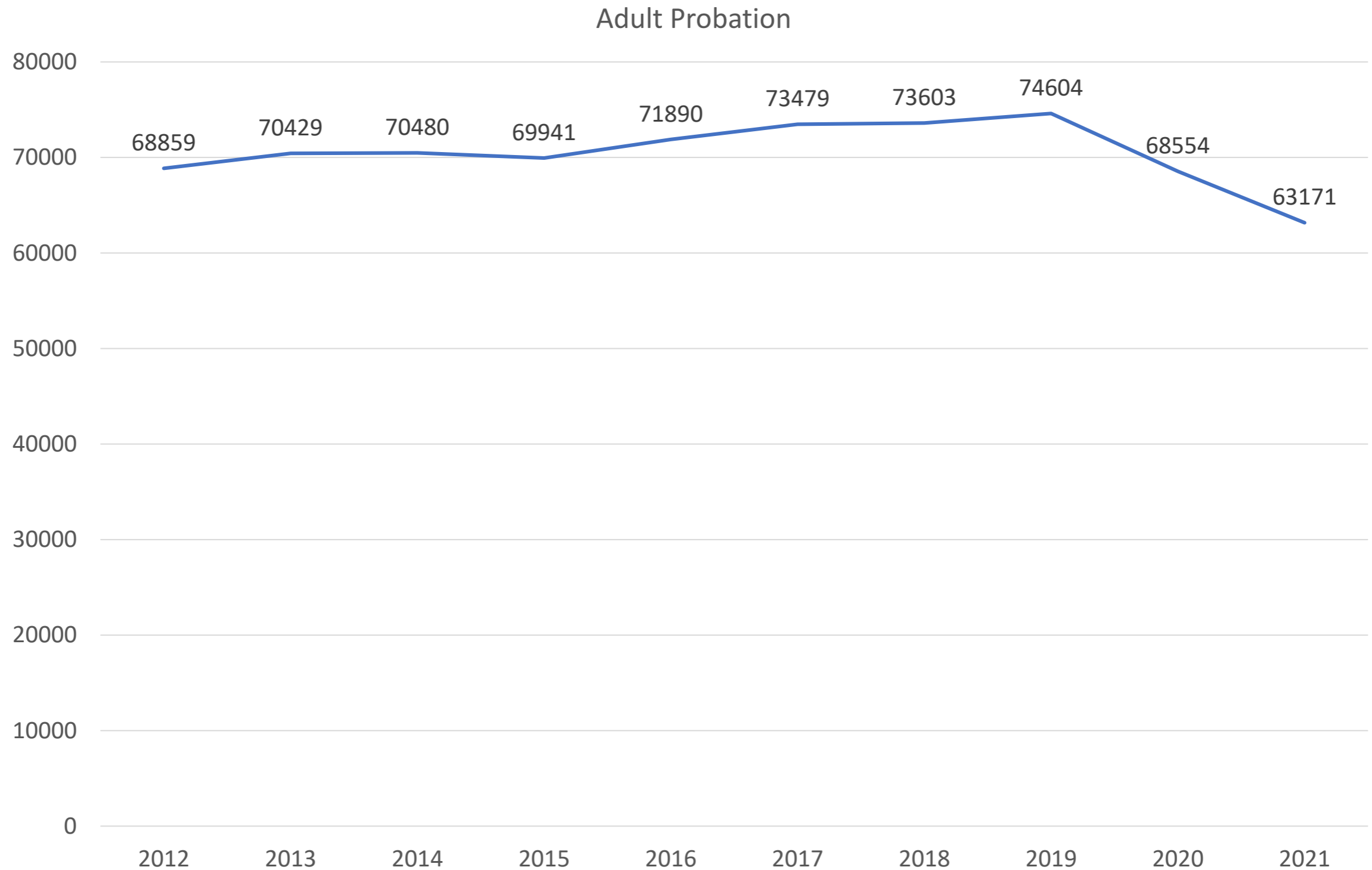

Source: Department of Public Safety, Division of Criminal Justice, *Crime Stats*, <https://ors.colorado.gov/ors-crimestats>

# *Jail Past Year Average Daily Population*

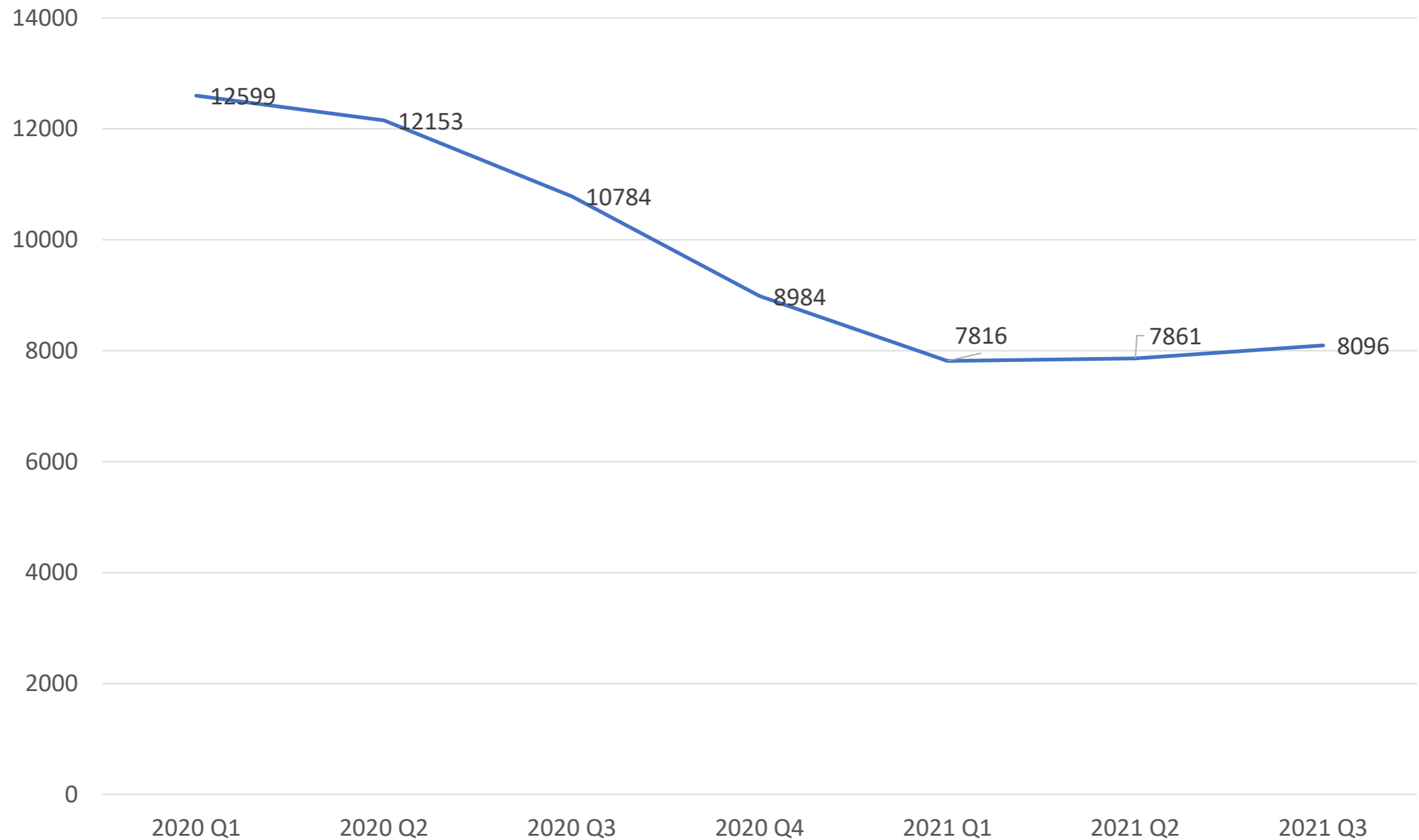

Source: Department of Public Safety, Division of Criminal Justice, *Jail Data*, <https://ors.colorado.gov/ors-jaildata>

# Jail Suicide Rate

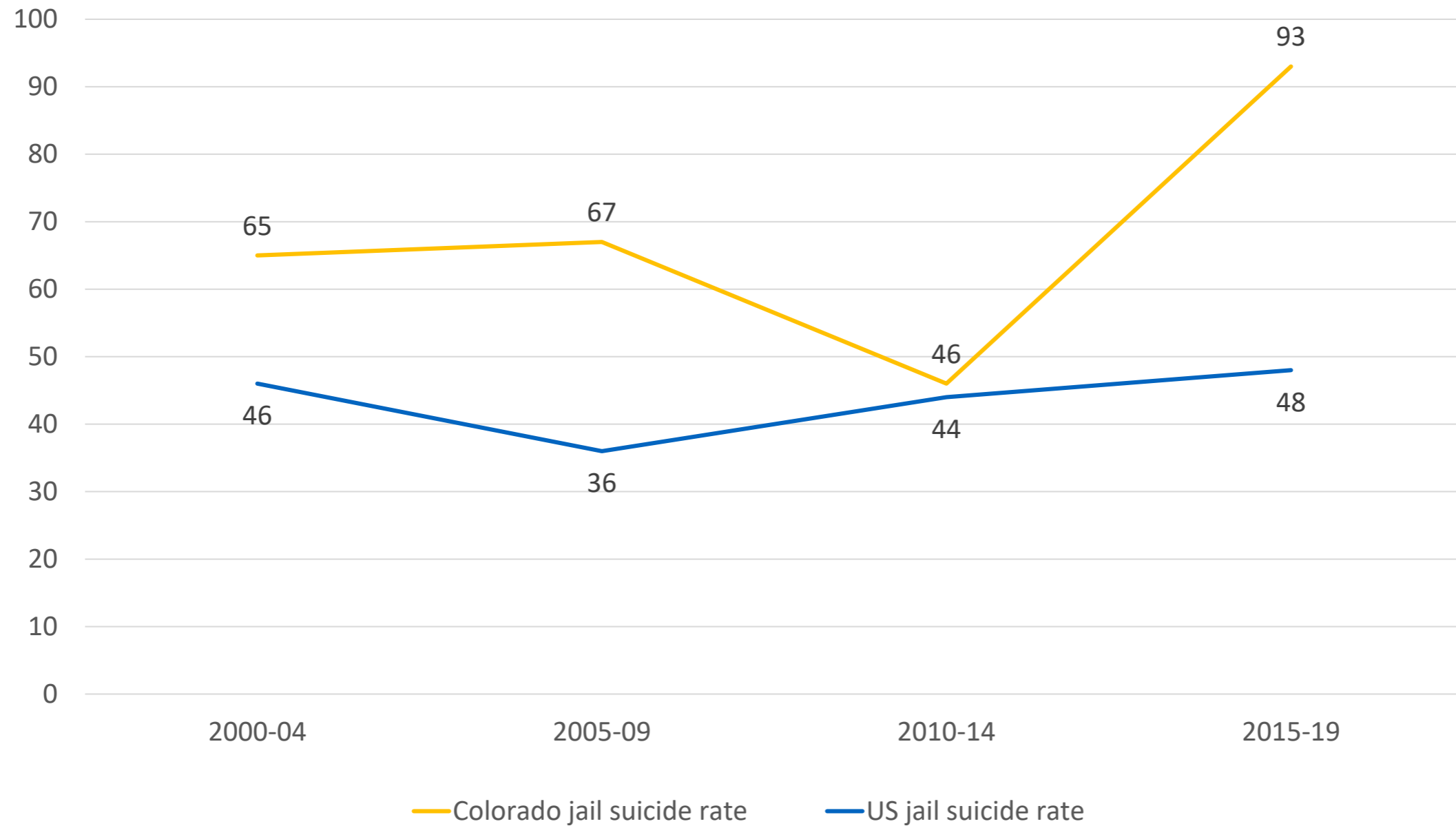

Source: Bureau of Justice Statistics (2021). *Suicide in local jails and state and federal prisons, 2000-2019*.

# DOC Population

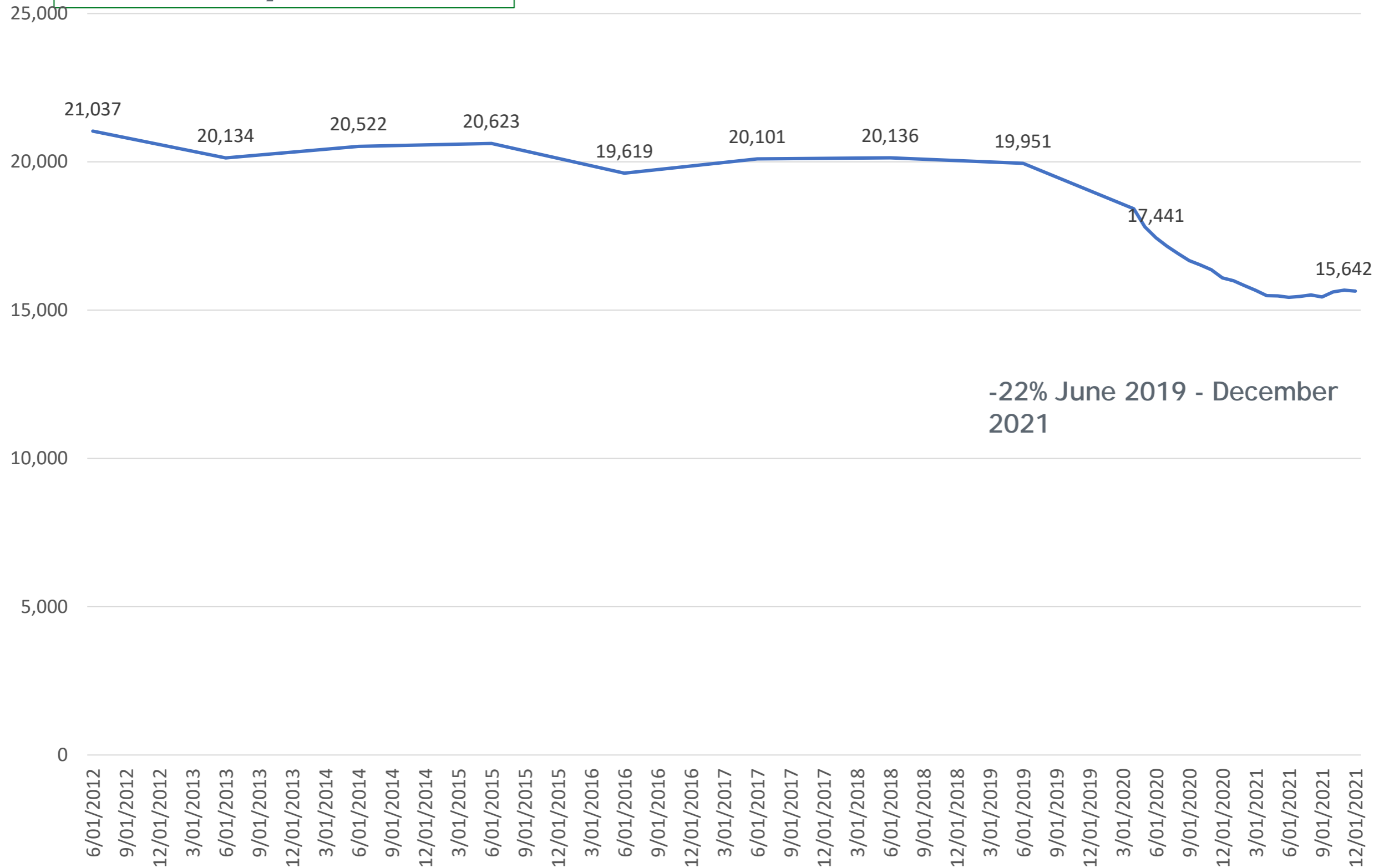

Source: Department of Corrections, Monthly Population and Capacity Report as of December 31, 2021

# Prison Suicide Rate 2000-2019

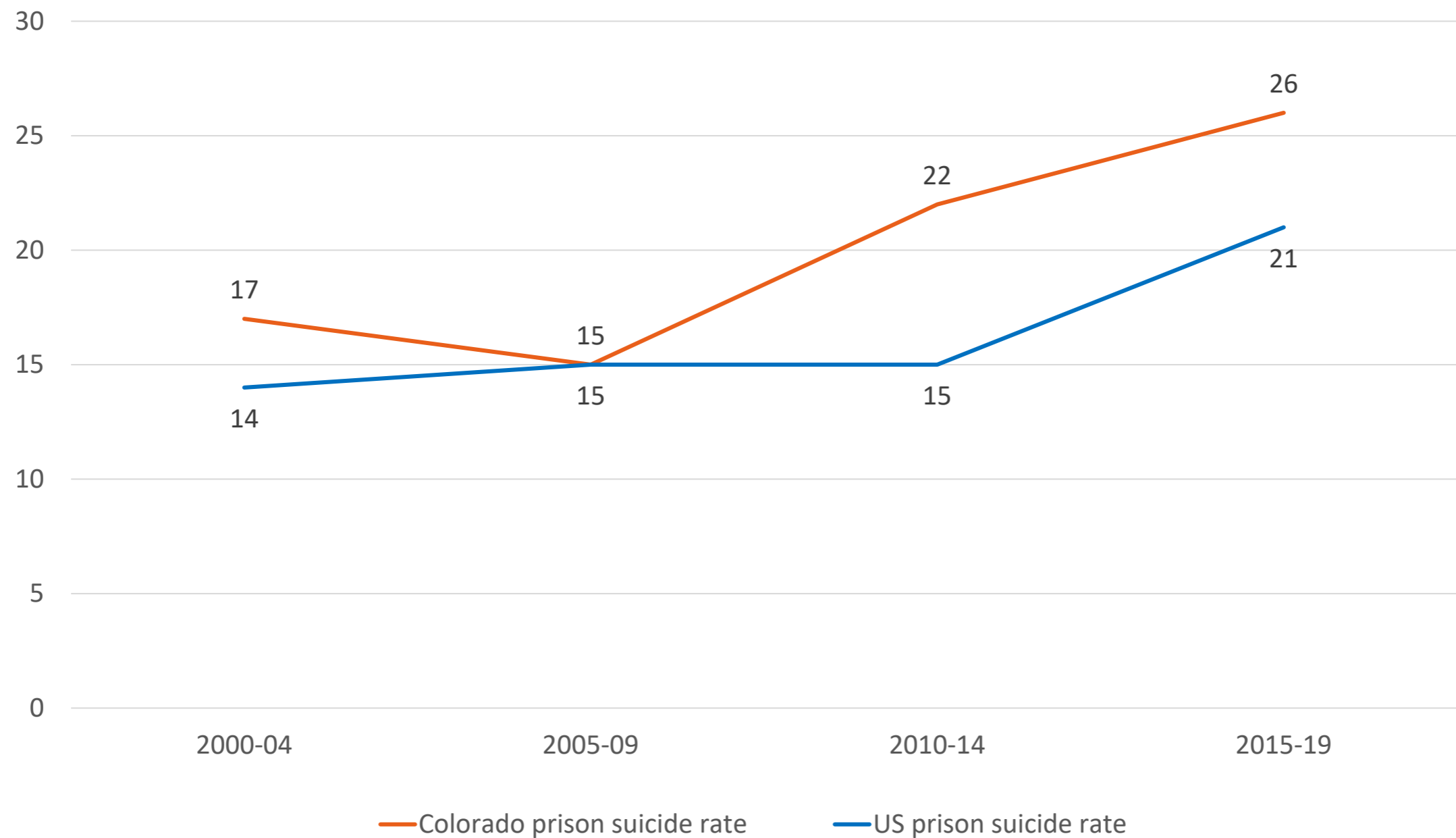

Source: Bureau of Justice Statistics (2021). *Suicide in local jails and state and federal prisons, 2000-2019*.

# DOC Recidivism

## CDOC RECIDIVISM AND RETURN RATES

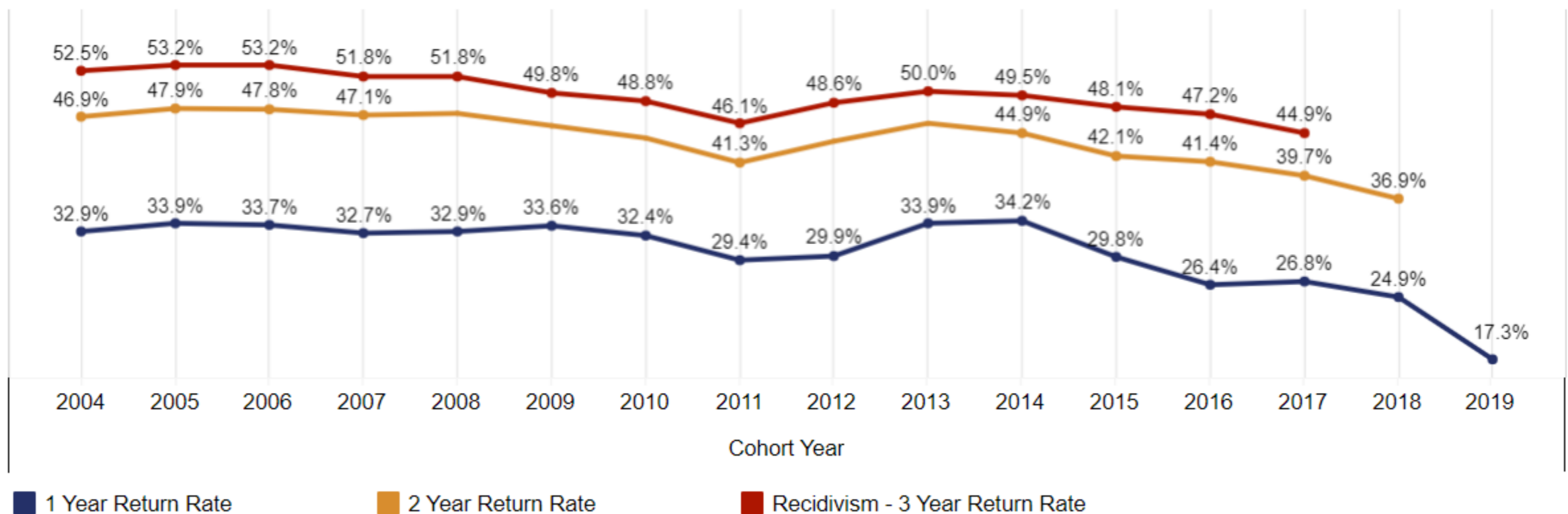

Note: Please see "About Recidivism and Returns" tab for definitions and cohort information.

Note: Recidivism is defined as a return to a DOC facility.

Source: Department of Corrections, Recidivism, <https://cdoc.colorado.gov/about/data-and-reports/statistics>



# Parole Releases by Type

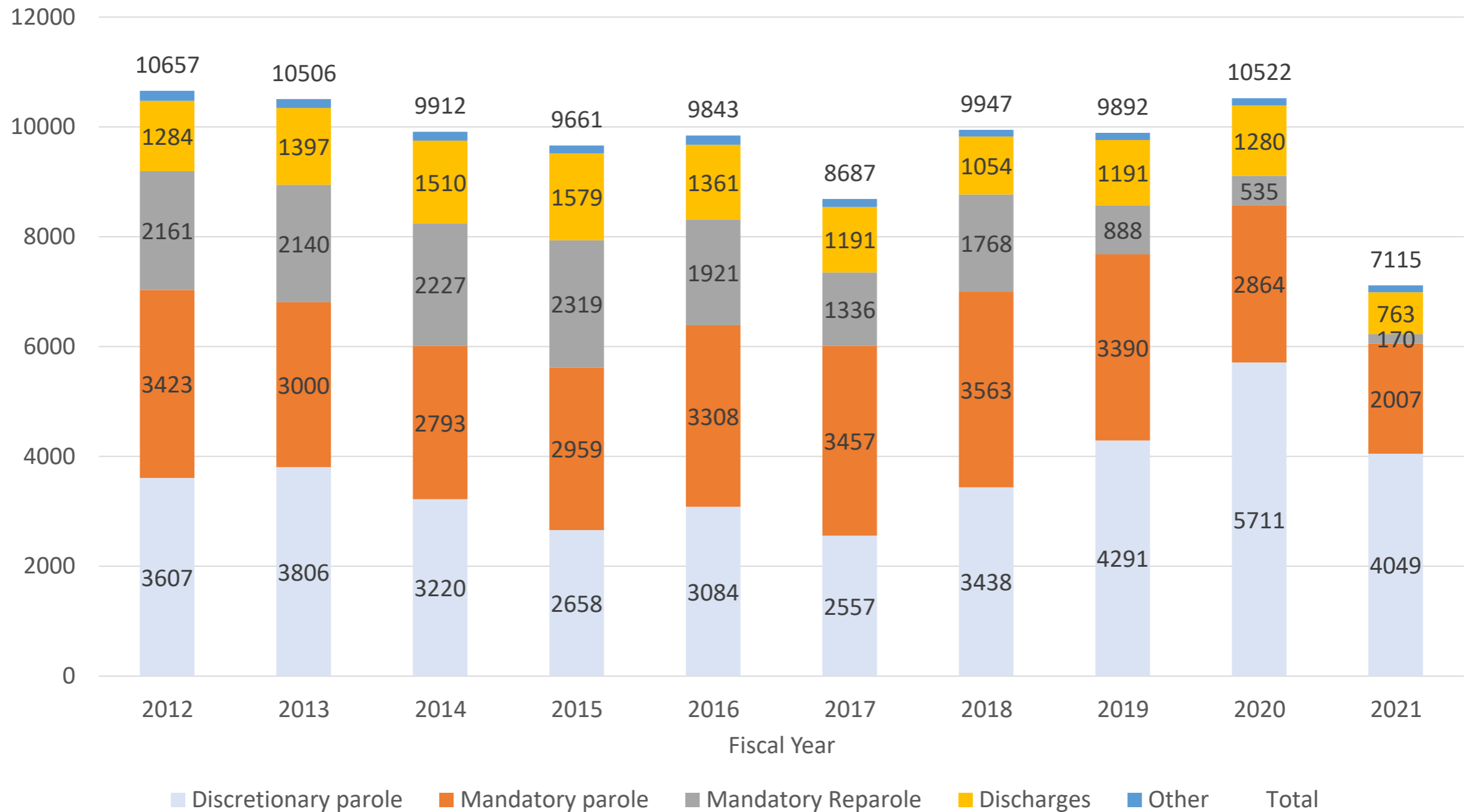

Source: Department of Corrections, Monthly Population and Capacity Reports



# Adult Parole Population

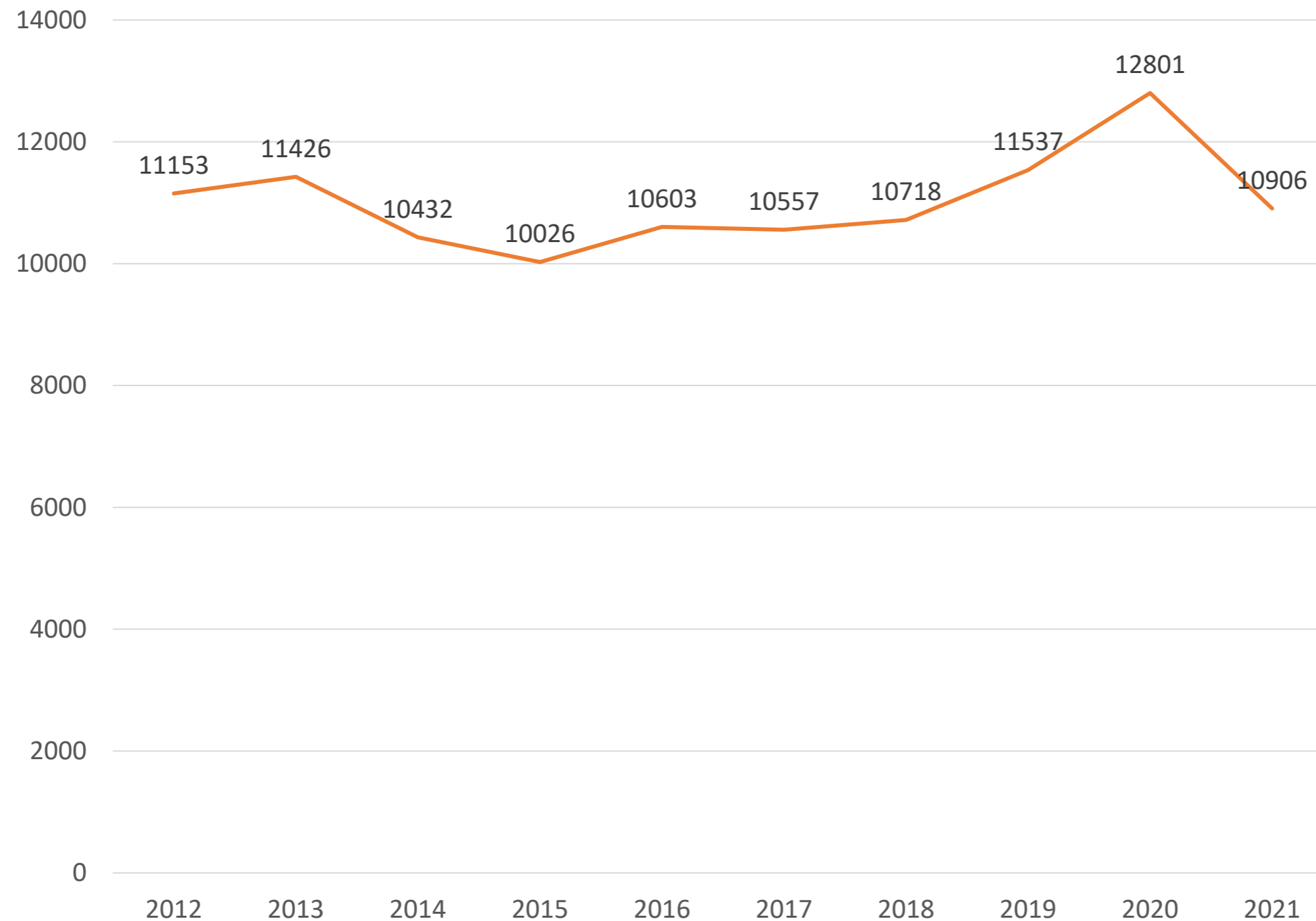

Source: Department of Public Safety, Division of Criminal Justice, *Crime Stats*, <https://ors.colorado.gov/ors-crimestats>

# Community Corrections Population

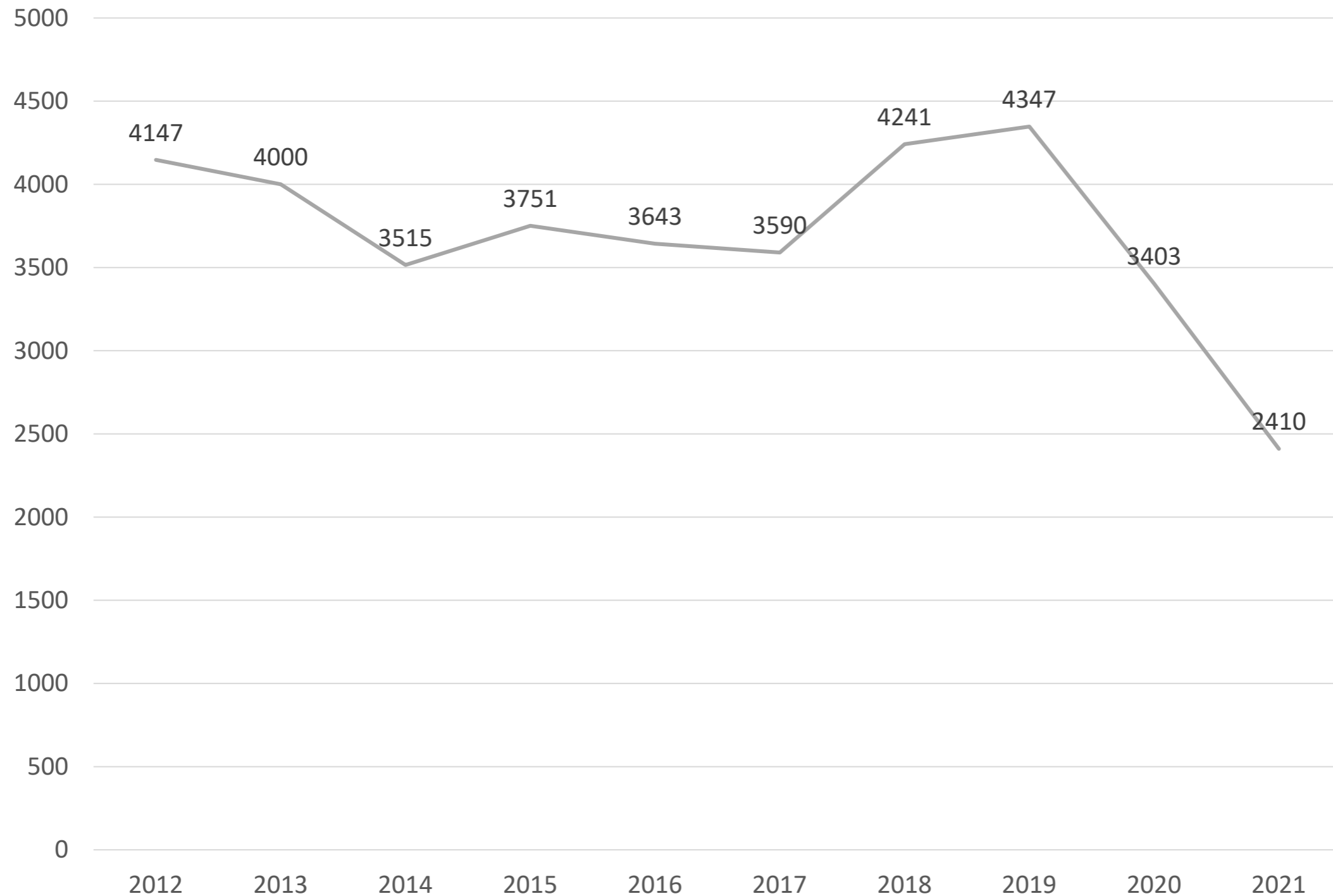

Source: Department of Public Safety, Division of Criminal Justice, *Crime Stats*, <https://ors.colorado.gov/ors-crimestats>

# Division of Youth Services Population

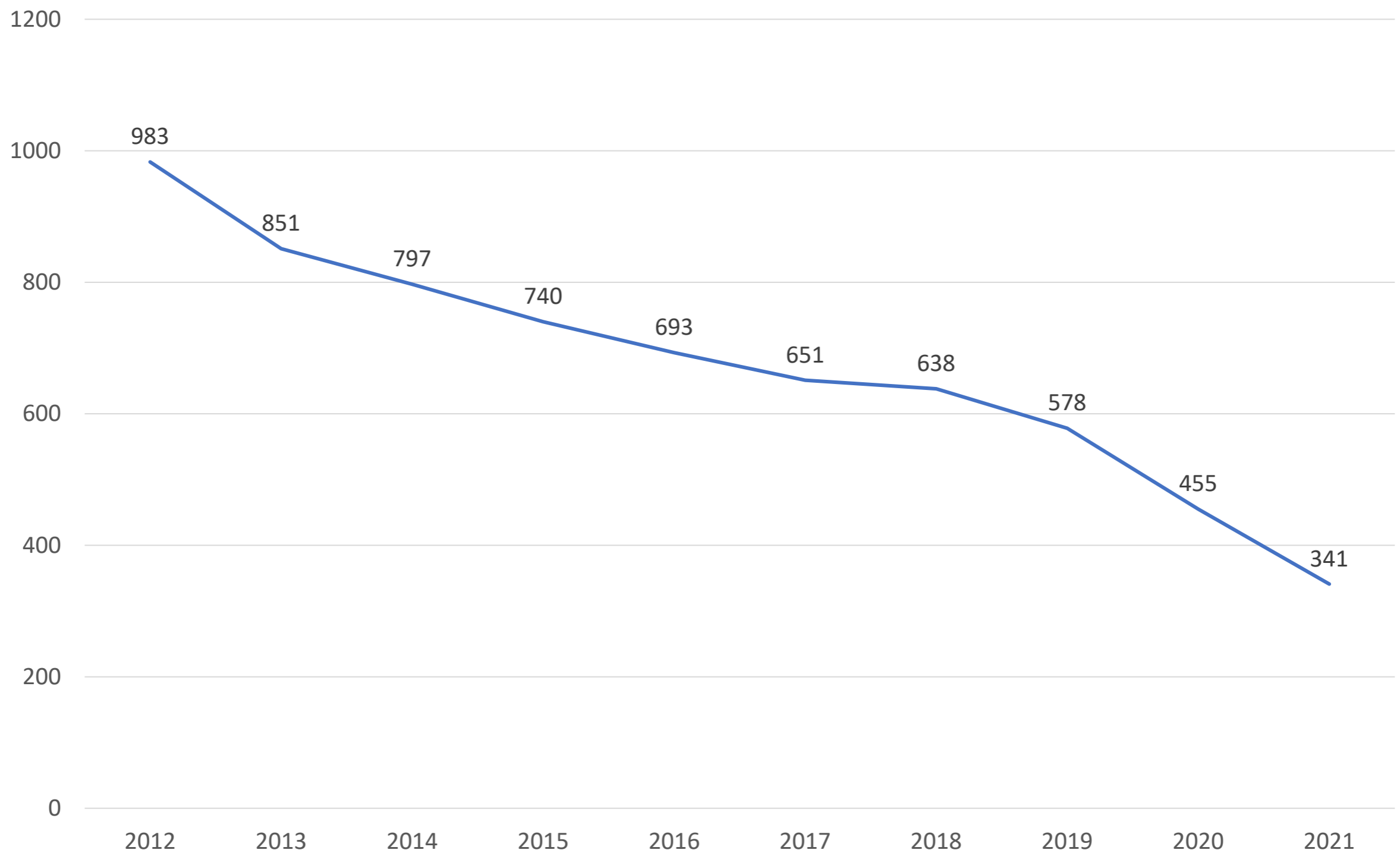

Source: Department of Public Safety, Division of Criminal Justice, *Crime Stats*, <https://ors.colorado.gov/ors-crimestats>



*Jack Reed*  
*Jack.Reed@state.co.us*  
*720-626-4739*



COLORADO